



2022 Data Report for Fishers Lake, St. Joseph County

Site ID: 750139

41.9950°N, 85.5725°W

The CLMP is brought to you by:



EGLE MICHIGAN DEPARTMENT OF
ENVIRONMENT, GREAT LAKES, AND ENERGY

MICHIGAN STATE
UNIVERSITY



About this report:

This report is a summary of the data that have been collected through the Cooperative Lakes Monitoring Program. The contents have been customized for your lake. The first page is a summary of the Trophic Status Indicators of your lake (Secchi Disk Transparency, Chlorophyll-a, Spring Total Phosphorus, and Summer Total Phosphorus). Where data are available, they have been summarized for the most recent field season, five years prior to the most recent field season, and since the first year your lake has been enrolled in the program.

If you did not take 8 or more Secchi disk measurements or 4 or more chlorophyll measurements, there will not be summary data calculated for these parameters. These numbers of measurements are required to ensure that the results are indicative of overall summer conditions.

If you enrolled in Dissolved Oxygen/Temperature, the summary page will have a graph of one of the profiles taken during the late summer (typically August or September). If your lake stratifies, we will use a graph showing the earliest time of stratification, because identifying the timing of this condition and the depth at which it occurs is typically the most important use of dissolved oxygen measurements.

The back of the summary page will be an explanation of the Trophic Status Index and where your lake fits on that scale.

The rest of the report will be aquatic plant summaries, Score the Shore results, and larger graphs, including all Dissolved Oxygen/Temperature Profiles that you recorded. For Secchi Disk, Chlorophyll, and Phosphorus parameters, you need to have two years of data for a graph to make logical sense. Therefore if this is the first year you have enrolled in the CLMP, you will not receive a graph for these parameters.

Remember that some lakes see a lot of fluctuation in these parameters from year to year. Until you have eight years worth of data, consider all trends to be preliminary.

To learn more about the CLMP monitoring parameters or get definitions to unknown terms, check out the CLMP Manual, found at: https://micorps.net/wp-content/uploads/2021/03/CLMP-Manual-2019update2_2021.pdf

Thank you!

The CLMP leadership team would like to thank you for all of your efforts over the past year. The CLMP would not exist without dedicated and hardworking volunteers!

The CLMP Leadership Team is made of: Jo Latimore, Erick Elgin, Jean Roth, Tamara Lipsey, Mike Gallagher, Melissa DeSimone, and Paul Steen

Questions?

If you have questions on this report or believe that the tabulated data for your lake in this report are in error please contact:

Paul Steen (psteen@hrwc.org), CLMP Data Analyst

Fishers Lake, St. Joseph County 2022 CLMP Results



Secchi Disk Transparency (feet)

Year	# Readings	Min	Max	Average	Std. Dev	Carlson TSI
2022	10	10.0	24.0	13.7	4.5	39
2017-2021	39	5.5	20.5	13.7	4.3	42
2002-2016	218	5.0	35.0	13.7	6.6	40
2022 All CLMP Lakes	3178	1.0	63.0	11.6	2.5	43

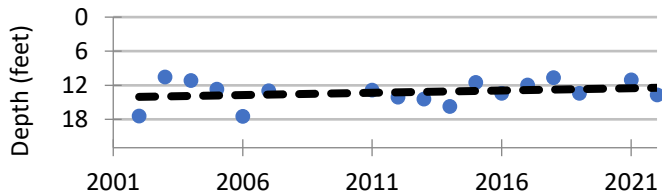

Chlorophyll-a (parts per billion)

Year	# Samples	Min	Max	Median	Std. Dev	Carlson TSI
2022	5	<1.0	4.0	2.1	1.3	38
2017-2021	19	<1.0	5.6	1.9	1.4	36
2001-2016	59	<1.0	6.0	1.9	1.1	39
2022 All CLMP Lakes	687	< 1.0	43.0	3.7	5.3	43

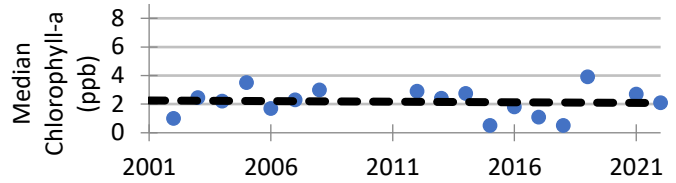

Spring Phosphorus (parts per billion)

Year	# Samples	Min	Max	Average	Std. Dev
2022	1	11.0	11.0	11.0	NA
2017-2021	4	<5 T	8.0	6.5	1.9
2002-2016	11	<=3 W	11.0	6.0	2.3
2022 All CLMP Lakes	220	<5	220.0	20.7	21.3

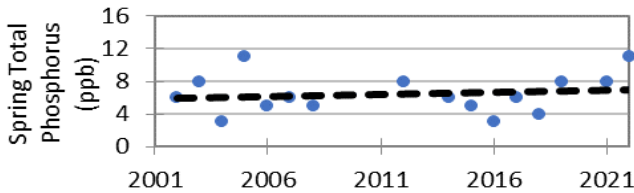

Summer Phosphorus (parts per billion)

Year	# Samples	Min	Max	Average	Std. Dev	Carlson TSI
2022	1	11.0	11.0	11.0	NA	39
2017-2021	4	7.0	11.0	9.0	1.6	36
2002-2016	11	<=3 W	9.0	7.4	2.1	32
2022 All CLMP Lakes	234	<= 3	150.0	17.4	15.3	45

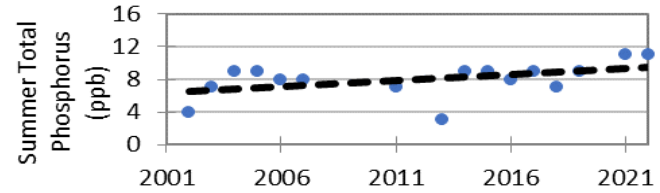

9/21/2022

Dissolved Oxygen and Temperature Profile

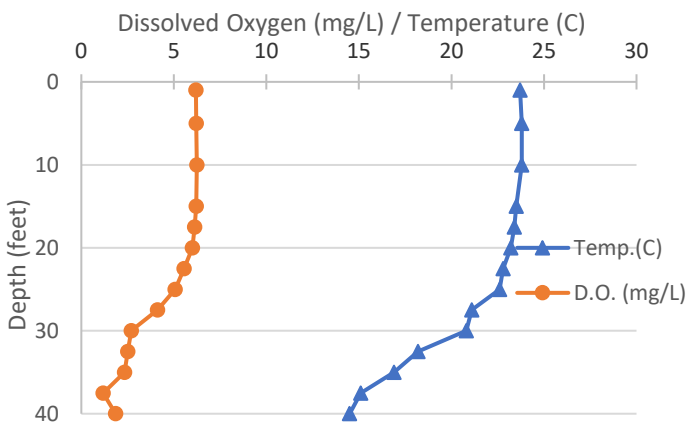

Summary

	Average TSI	2022	2017-2021	2002-2016
Fishers Lake		39	38	37
All CLMP Lakes		44	40	40

With an average TSI score of 39 based on 2022 Secchi transparency, chlorophyll-a, and summer total phosphorus data, this lake is rated between the oligotrophic and mesotrophic lake classification. The lake leans slightly more mesotrophic than oligotrophic.

The lake keeps some dissolved oxygen in the bottom waters through mid-summer. By late summer, the lake has stratified and there is significantly less oxygen in the bottom waters. However, waters were never entirely devoid of oxygen during the monitoring period.

While the trends for individual parameters are mixed, the overall nutrient levels in the lake are largely unchanged since monitoring began.

* = Minimum # samples not met for average/median/TSI value

<1.0 = Chlorophyll-a: Sample value is less than limit of quantification (<1 ppb).

W = Value is less than the detection limit (<3 ppb) T = Value reported is less than the reporting limit (5 ppb)

Trophic Status Index Explained

In 1977, limnologist Dr. Robert Carlson developed a numerical scale (0-100) where the numbers indicate the level of nutrient enrichment. Using the proper equations, we can convert results from Summer Total Phosphorus, Secchi Depth, and Chlorophyll-a to this Trophic Status Index (TSI). The TSI numbers are furthermore grouped into general categories (oligotrophic, mesotrophic, eutrophic, and hypereutrophic), to quickly give us a way to understand the general nutrient level of any lake.

The tables below give the results-to-TSI conversions for the water quality data ranges normally seen in the CLMP. The formulas for this conversion can be found in the CLMP manual (link is on page 2 of this report).

Phosphorus (ppb)	TSI Value
<5	<27
6	30
8	34
10	37
12	40
15	43
18	46
21	48
24	50
32	54
36	56
42	58
48	60
>50	>61

Secchi Depth (ft)	TSI Value
>30	<28
25	31
20	34
15	38
12	42
10	44
7.5	48
6	52
4	57
<3	>61

Chlorophyll-a (ppb)	TSI Value
<1	<31
2	37
3	41
4	44
6	48
8	51
12	55
16	58
22	61
>22	>61

TSI for Fishers Lake in 2022	
Average	39
Secchi Disk	39
Summer TP	39
Chlorophyll-a	38

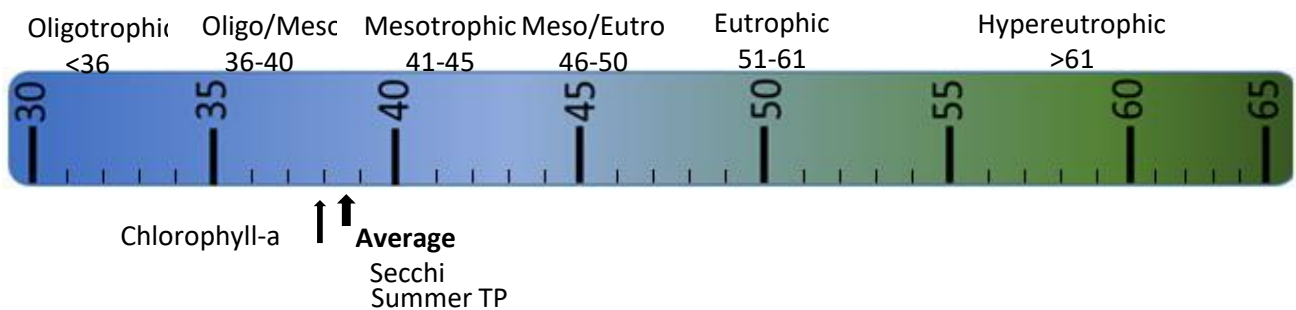

Oligotrophic: Generally deep and clear lakes with little aquatic plant or algae growth. These lakes maintain sufficient dissolved oxygen in the cool, deep-bottom waters during late summer to support cold water fish, such as trout and whitefish.

Mesotrophic: Lakes that fall between oligotrophic and eutrophic. Mid-ranged amounts of nutrients.

Eutrophic: Highly productive eutrophic lakes are generally shallow, turbid, and support abundant aquatic plant growth. In deep eutrophic lakes, the cool bottom waters usually contain little or no dissolved oxygen. Therefore, these lakes can only support warm water fish, such as bass and pike.

Hypereutrophic: A specialized category of eutrophic lakes. These lakes exhibit extremely high productivity, such as nuisance algae and weed growth.

Fishers Lake, St. Joseph County 2021 Exotic Aquatic Plant Watch Results



The Exotic Aquatic Plant Watch was conducted on Fishers Lake in 2021.

This survey involves sampling at multiple locations around the lake to detect new invaders, and document the extent of known invaders. While notes on other plant species may be recorded during the survey, the effort focuses on five highly invasive species: Eurasian watermilfoil (*Myriophyllum spicatum*), starry stonewort (*Nitellopsis obtusa*), curly-leaf pondweed (*Potamogeton crispus*), European Frogbit (*Hydrocharis morsus-ranae*), and Hydrilla (*Hydrilla verticillata*).

The table below summarizes the results of the 2021 Exotic Aquatic Plant Watch.

Fishers Lake, St. Joseph County		
2021 Exotic Aquatic Plant Watch Results		
Survey Date(s): July 10, September 1		
<u>Species</u>	<u>Status</u>	<u>Comments</u>
Eurasian watermilfoil	FOUND	No documentation of location or abundance.
Starry stonewort	not found	
Curly-leaf pondweed	not found	
European Frogbit	not found	
Hydrilla	not found	

Visit the MiCorps Data Exchange (<https://micorps.net>) or contact the lead volunteer on your lake for more details on the survey, including sampling locations, maps, and abundance information, and for information on past surveys.

*No survey report was submitted to MiCorps, so there are no additional details, such as maps of sampling locations or species distribution data, available in the MiCorps Data Exchange.

Fishers Lake, St. Joseph County 2021 Score the Shore Results



The Score the Shore Habitat Assessment was conducted on Fishers Lake in 2021.

This assessment involves rating 1000 foot sections of shoreline for aquatic vegetation, shoreline vegetation, erosion, and erosion control practices (like sea walls). Each shoreline section is given three scores ranging from 0-100 for the categories of Littoral, Riparian, and Erosion Management. The three scores are averaged to produce a average section score. Then a total score is given to the entire lake by averaging all of the average section scores. A score of 0 indicates a shoreline that has been extremely disturbed by human impacts and no natural shoreline remains. A score of 100 indicates a shoreline that is nearly pristine.

How does your lake compare to others in the program?

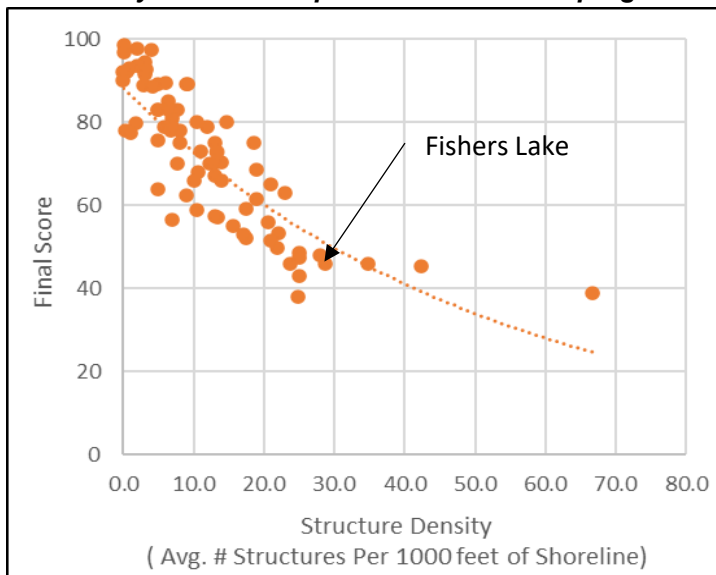

Fishers Lake	
Number of Sections:	21
Number of Structures:	601
Structure Density:	29
Final Score:	46

All 78 Participating Lakes from 2015-2021:	
Avg. Number of Sections:	16
Avg. Number of Structures:	214
Avg. Structure Density:	12.2
Avg. Final Score:	72

Note about graph to the left: The dotted line sets your average expectation of the score of your lake. If your lake is lower than the dotted line, then your shoreline health is lower than average compared to lakes with similar amount of shoreline development. And vice-versa in regards to a lake above the dotted line.

Analysis specific to Fishers Lake:

Overall, the lakeshore habitat of Fishers Lake is below average when compared to the other lakes in the program. Most of the lake sections scored poor (17 poor, 2 fair, 2 good).

The lake sections scored highest for erosion control, with an average of 58, meaning that there are a fair amount of sea walls, rock rip-rap, and other shoreline erosion structures present on the lake, but these features aren't the lake's primary concern.

The riparian zone was the weakest point in the score (scoring an average of 29). There were four sections that actually scored a 0 in the Riparian category. Reduce the amount of mowed grass and increase the amount of unmowed native vegetation along the lakeshore to boost this aspect of the shoreline habitat. You can get plenty of ideas for improving shoreline health from the Michigan Natural Shoreline Partnership (<https://www.mishorelinepartnership.org/>).

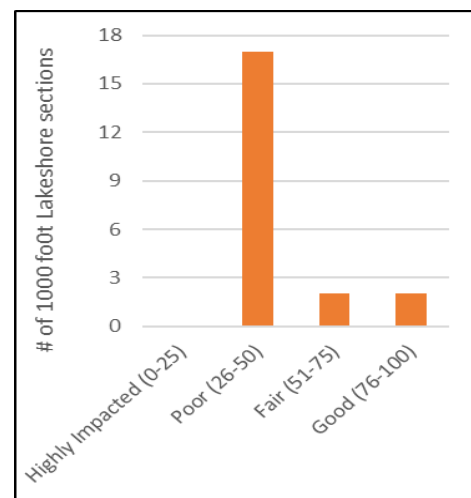

COOPERATIVE LAKES MONITORING PROGRAM
SUMMER MEAN TRANSPARENCY

Fishers Lake (St. Joseph Co.), 750139

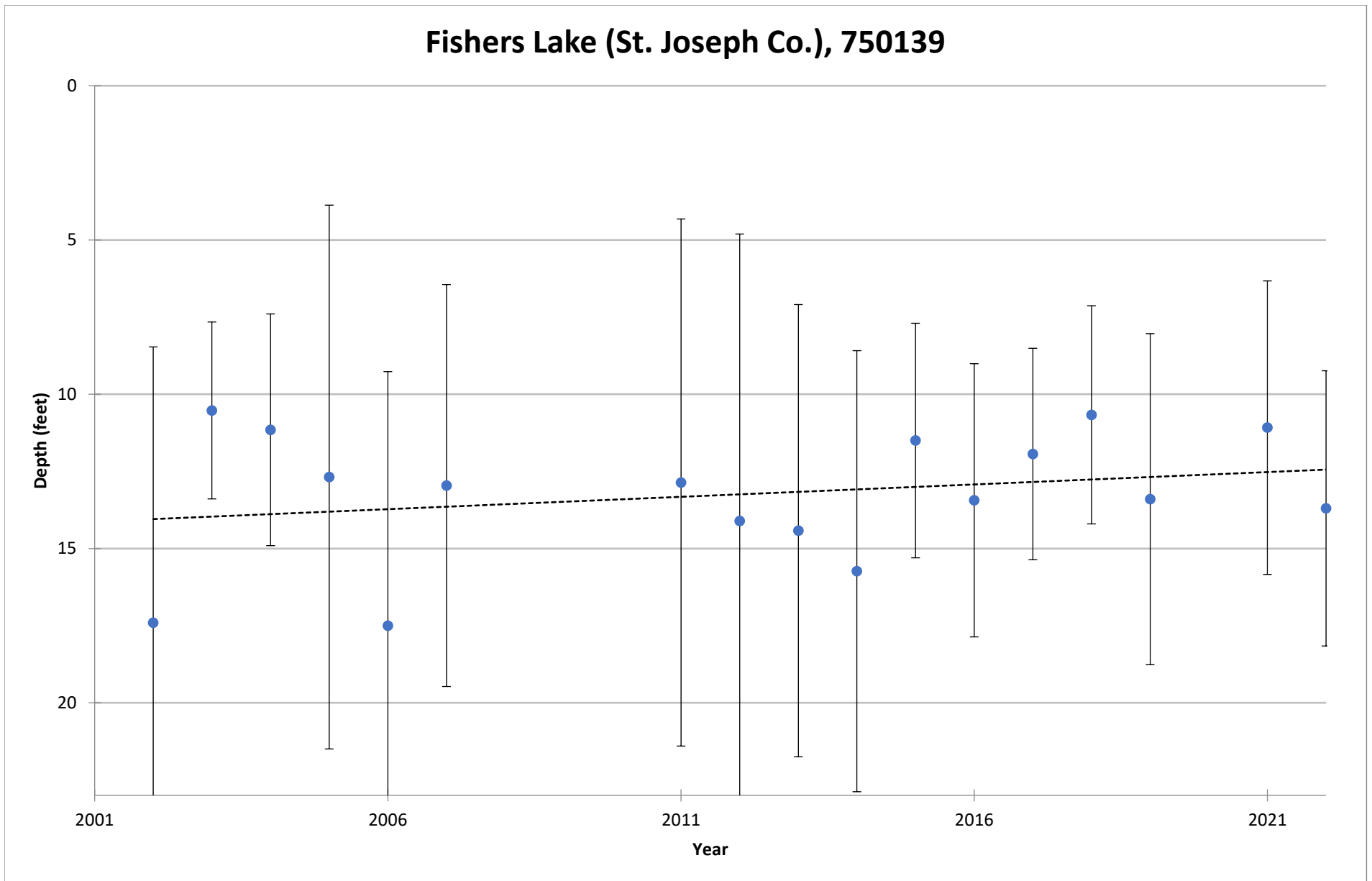

Vertical bars indicate standard deviation

COOPERATIVE LAKES MONITORING PROGRAM
SPRING TOTAL PHOSPHORUS

Fishers Lake (St. Joseph Co.), 750139

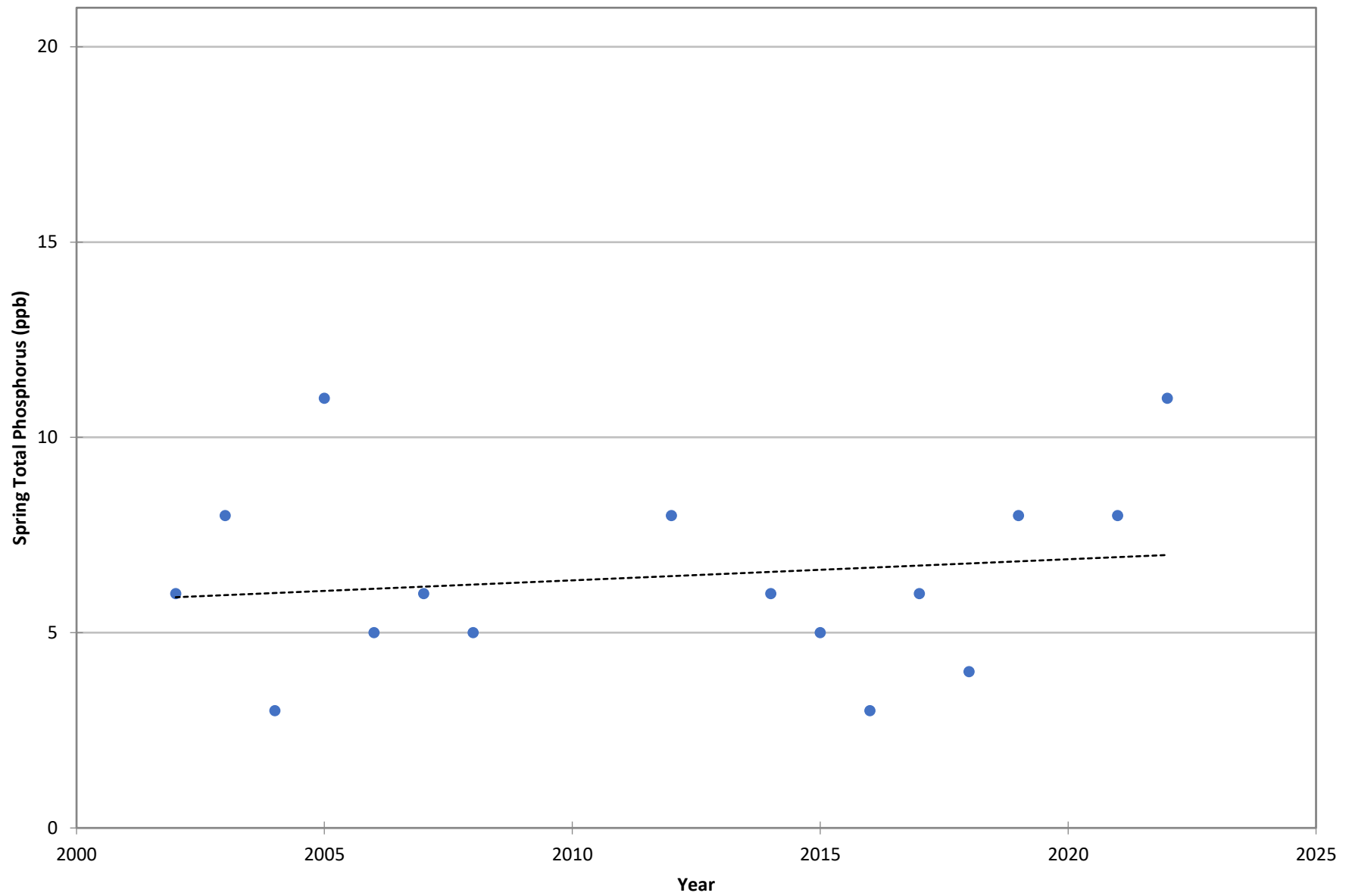

COOPERATIVE LAKES MONITORING PROGRAM
SUMMER TOTAL PHOSPHORUS

Fishers Lake (St. Joseph Co.), 750139

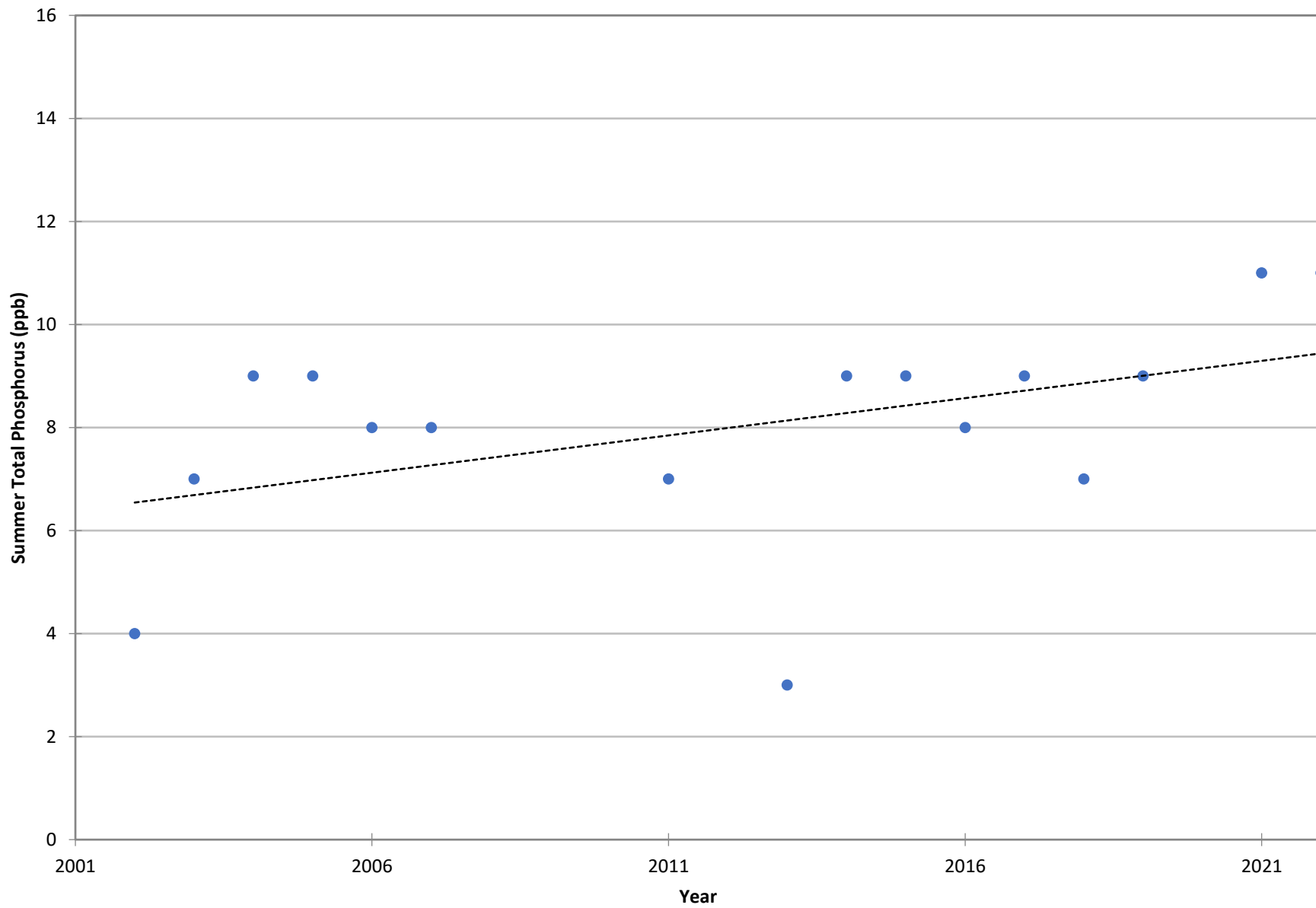

COOPERATIVE LAKES MONITORING PROGRAM
SUMMER MEDIAN CHLOROPHYLL-A

Fishers Lake (St. Joseph Co.)

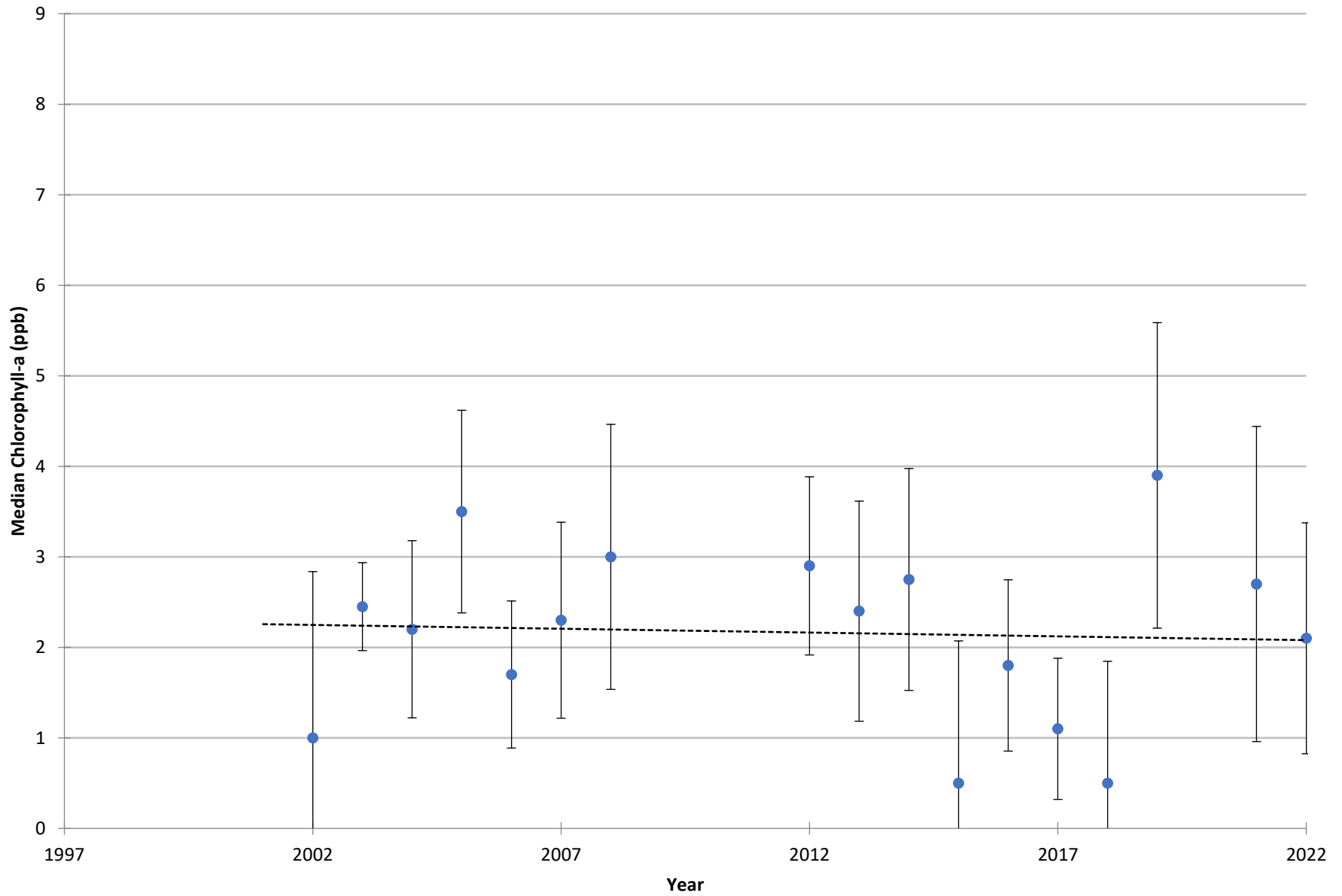

Vertical bars indicate standard deviation

Name: Fishers Lake
County: St. Joseph
Site ID: 750139
Date: 5/19/2022

Dissolved Oxygen and Temperature Profile

Depth (ft)	Temp.(C)	D.O. (mg/L)
1	20	8.65
5	19.5	8.53
10	19.3	8.22
15	15.6	9.65
17.5	15.3	9.71
20	15	9.77
22.5	14.7	9.82
25	14.1	9.98
27.5	13.9	9.91
30	13.5	9.86
32.5	13.1	9.72
35	12.5	9.51

Lake: Fishers Lake (St. Joseph Co.)

5/19/2022

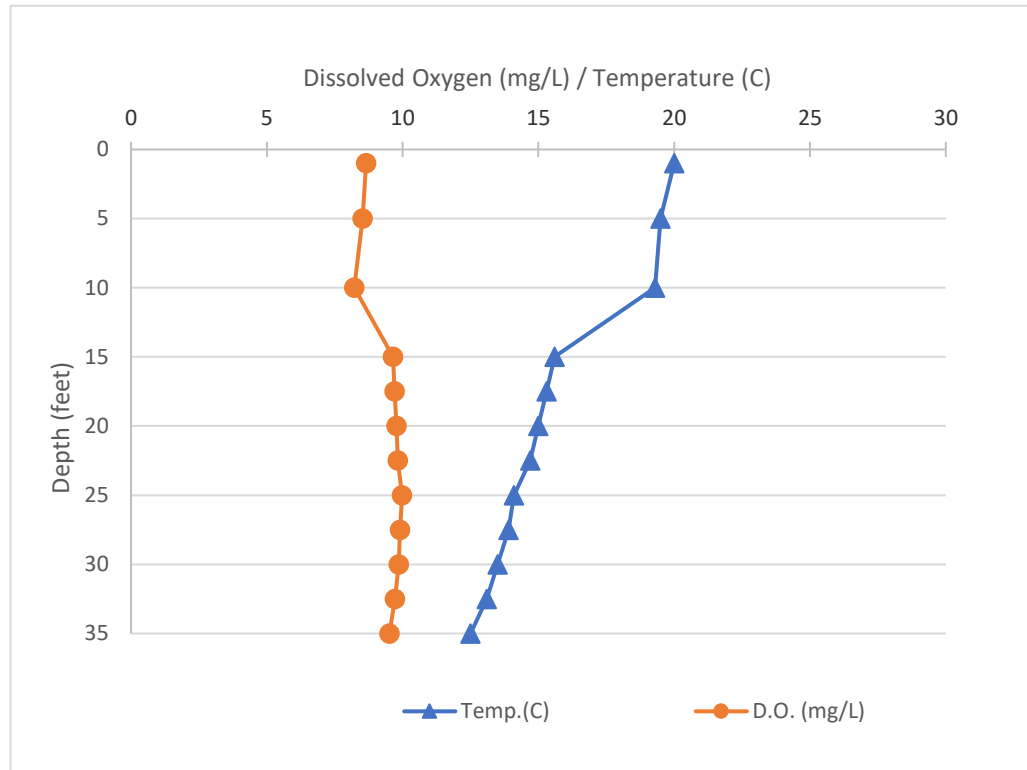

Name: Fishers Lake
 County: St. Joseph
 Site ID: 750139
 Date: 6/11/2022

Dissolved Oxygen and Temperature Profile

Depth (ft)	Temp.(C)	D.O. (mg/L)
1	28.1	8.19
1	28.1	8.19
5	27.1	8.5
5	27.1	8.5
10	24.6	8.66
10	24.6	8.66
15	22.4	8.92
15	22.4	8.92
17.5	21.9	9.1
17.5	21.9	9.1
20	20.4	9.27
20	20.4	9.27
22.5	18.7	9.82
22.5	18.7	9.82
25	16.8	10.1
25	16.8	10.1
27.5	15.9	9.8
27.5	15.9	9.8
30	15.1	9.58
30	15.1	9.58

Lake: Fishers Lake (St. Joseph Co.)

6/11/2022

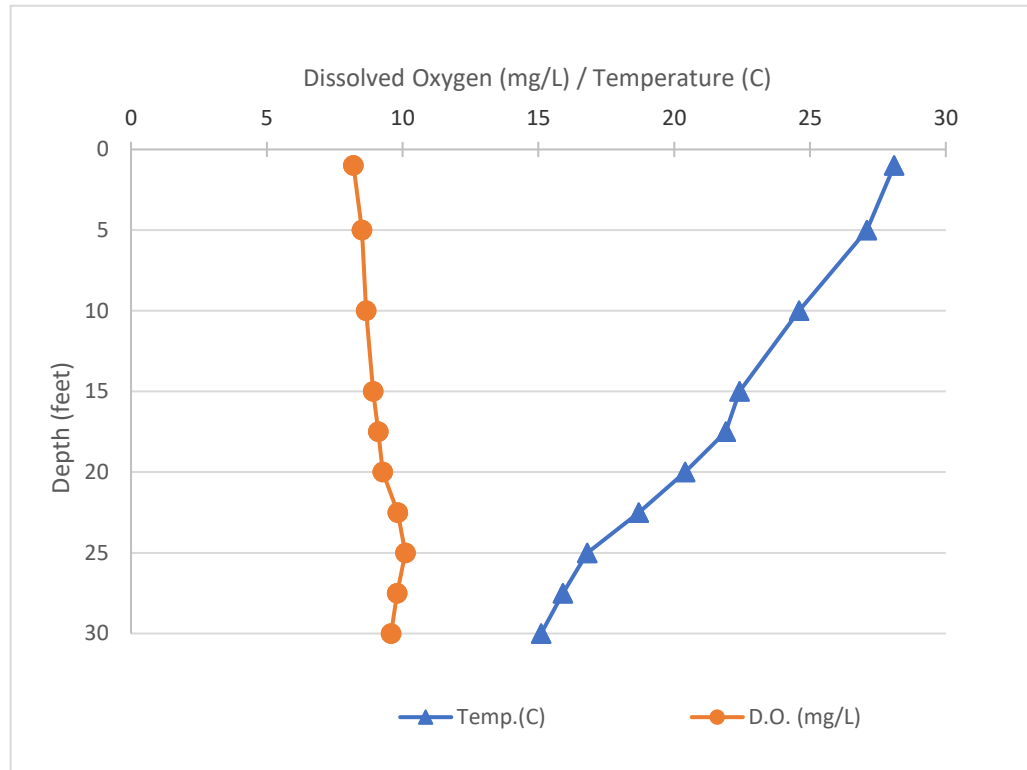

Name: Fishers Lake
County: St. Joseph
Site ID: 750139
Date: 6/15/2022

Dissolved Oxygen and Temperature Profile

Depth (ft)	Temp.(C)	D.O. (mg/L)
1	27.7	7.78
5	27.6	7.84
10	25.2	8.31
15	23	8.8
17.5	22	8.78
20	20.6	9.09
22.5	18.6	9.8
25	16.9	10.08
27.5	16.2	9.81
30	15.6	9.53
32.5	14.3	8.71
35	14	8.11

Lake: Fishers Lake (St. Joseph Co.)

6/15/2022

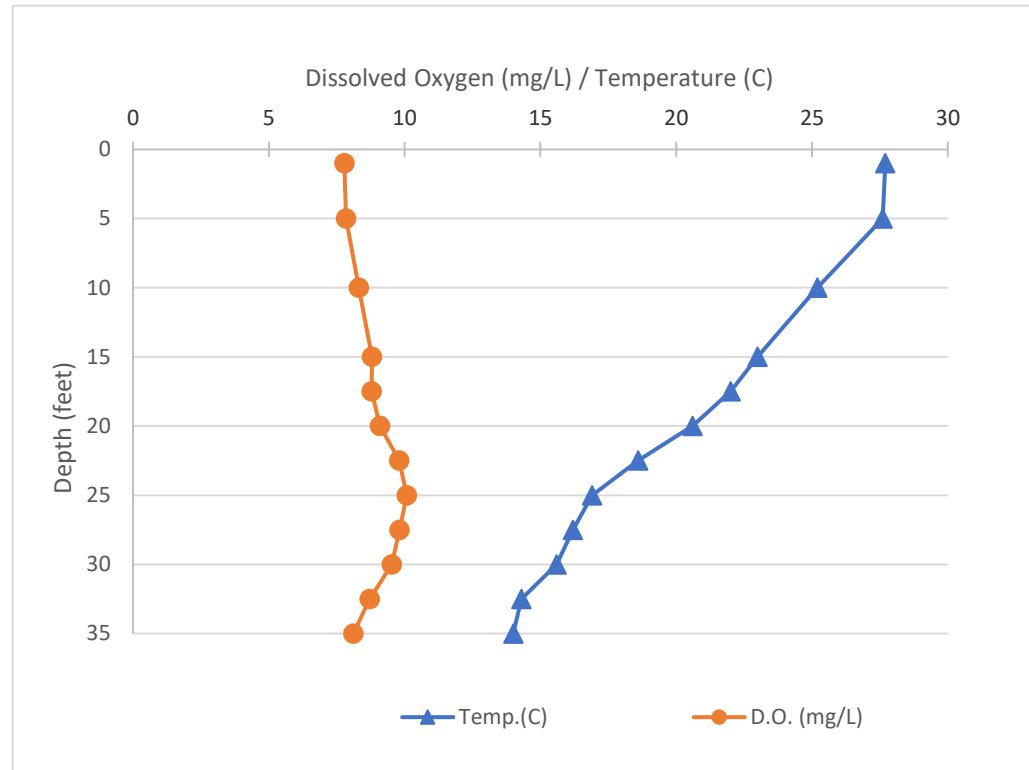

Name: Fishers Lake
County: St. Joseph
Site ID: 750139
Date: 7/15/2022

Dissolved Oxygen and Temperature Profile

Depth (ft)	Temp.(C)	D.O. (mg/L)
1	27.1	7.52
5	27.1	7.48
10	25	7.72
15	24.8	7.81
17.5	24	7.79
20	22.8	8.01
22.5	20.2	8.78
25	18.5	9.12
27.5	17.7	8.21
30	16.5	7.88
32.5	16.1	7.75
35	15.9	7.55

Lake: Fishers Lake (St. Joseph Co.)

7/15/2022

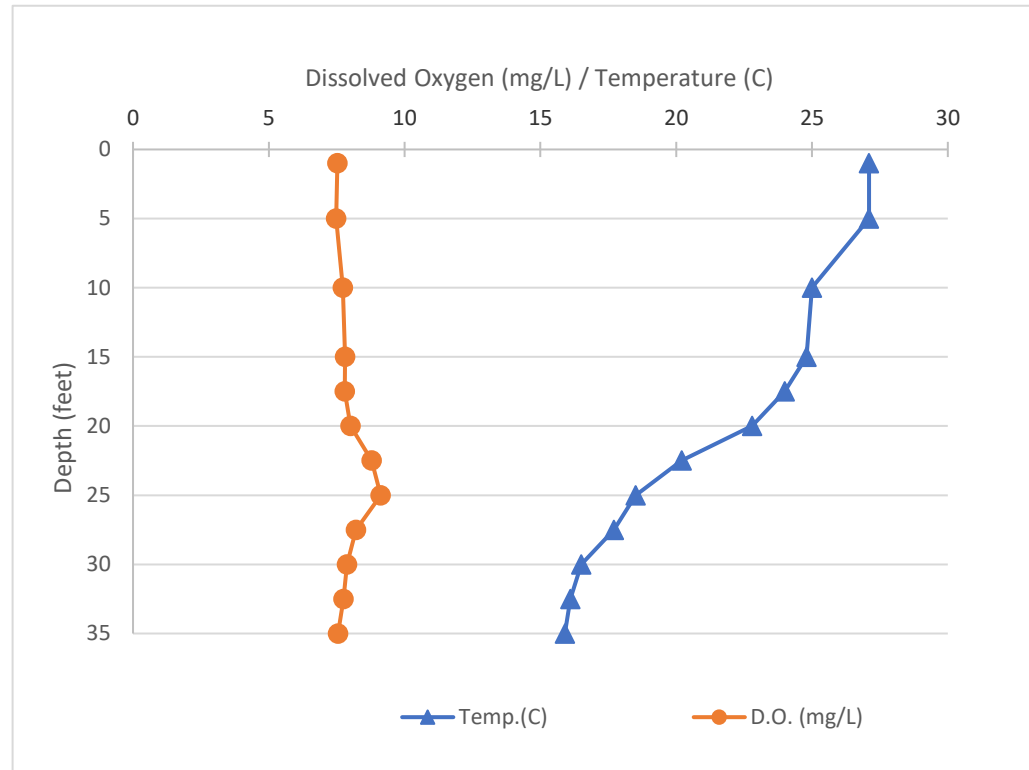

Name: Fishers Lake
 County: St. Joseph
 Site ID: 750139
 Date: 7/27/2022

Dissolved Oxygen and Temperature Profile

Depth (ft)	Temp.(C)	D.O. (mg/L)
1	26.9	7.16
5	26.9	7.13
10	26.7	7.18
15	26.6	7.38
17.5	26.5	7.21
20	26.3	7.16
22.5	24.2	7.58
25	21	8.85
27.5	19.1	6.78
30	17.2	5.93
32.5	16.5	5.91
35	15.8	5.88

Lake: Fishers Lake (St. Joseph Co.)

7/27/2022

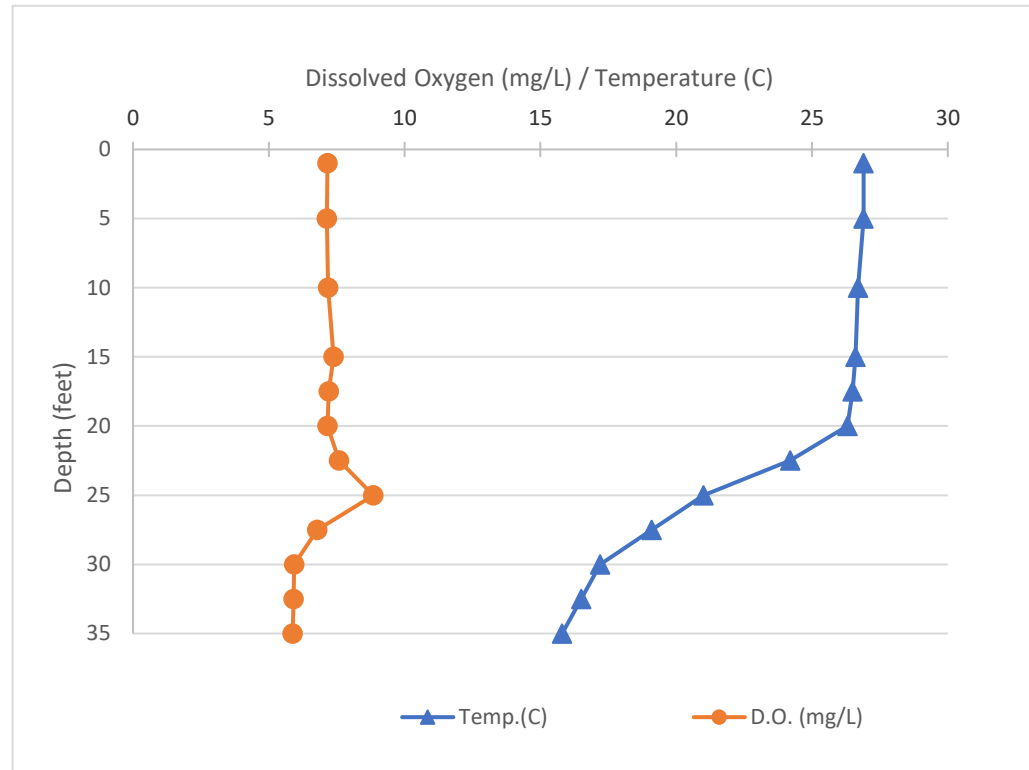

Name: Fishers Lake
County: St. Joseph
Site ID: 750139
Date: 8/2/2022

Dissolved Oxygen and Temperature Profile

Depth (ft)	Temp.(C)	D.O. (mg/L)
1	28.2	7.79
5	27.2	7.7
10	26.5	7.78
15	26.3	7.74
17.5	26.1	7.68
20	25.9	7.51
22.5	23.4	7.92
25	21.3	8.38
27.5	20.1	7.62
30	18	5.5
32.5	17.2	4.44
35	17	4.21

Lake: Fishers Lake (St. Joseph Co.)

8/2/2022

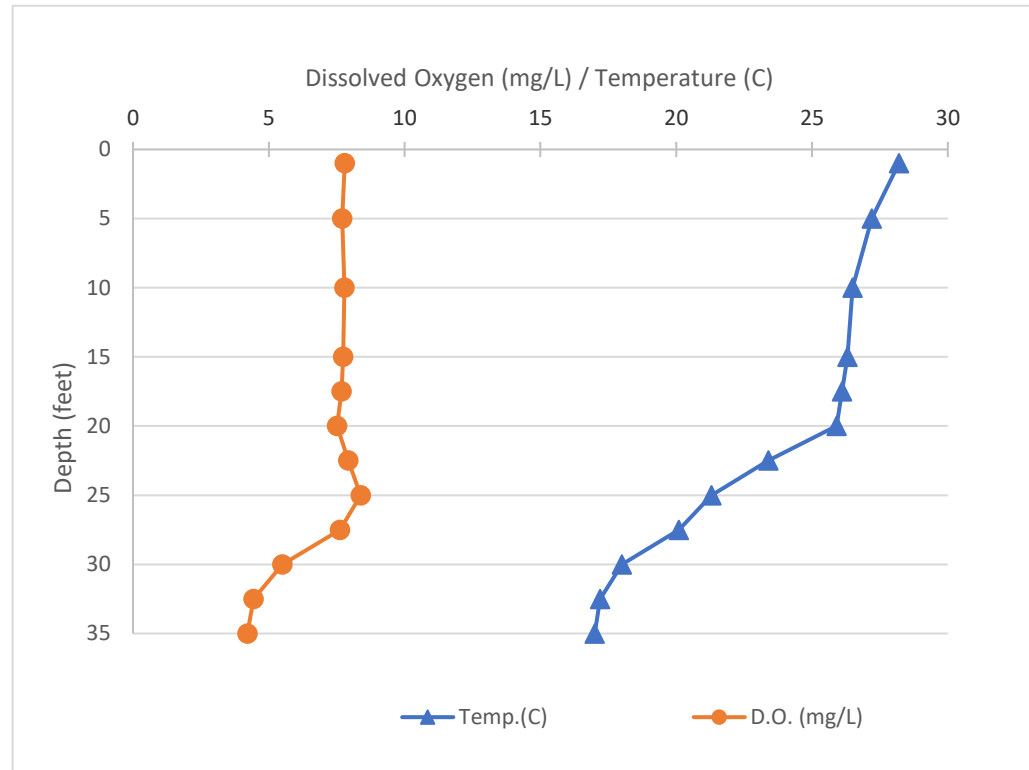

Name: Fishers Lake
 County: St. Joseph
 Site ID: 750139
 Date: 8/22/2022

Dissolved Oxygen and Temperature Profile

Depth (ft)	Temp.(C)	D.O. (mg/L)
1	24.9	6.64
5	25.1	6.54
10	25.1	6.51
15	24.9	6.35
17.5	24.8	6.3
20	24.7	6.24
22.5	23.8	5.92
25	23	5.53
27.5	21.5	4.81
30	18.9	3.36
32.5	17.2	3.08
35	16	2.81
37.5	15.1	2.65
40	14.1	2.5

Lake: Fishers Lake (St. Joseph Co.)

8/22/2022

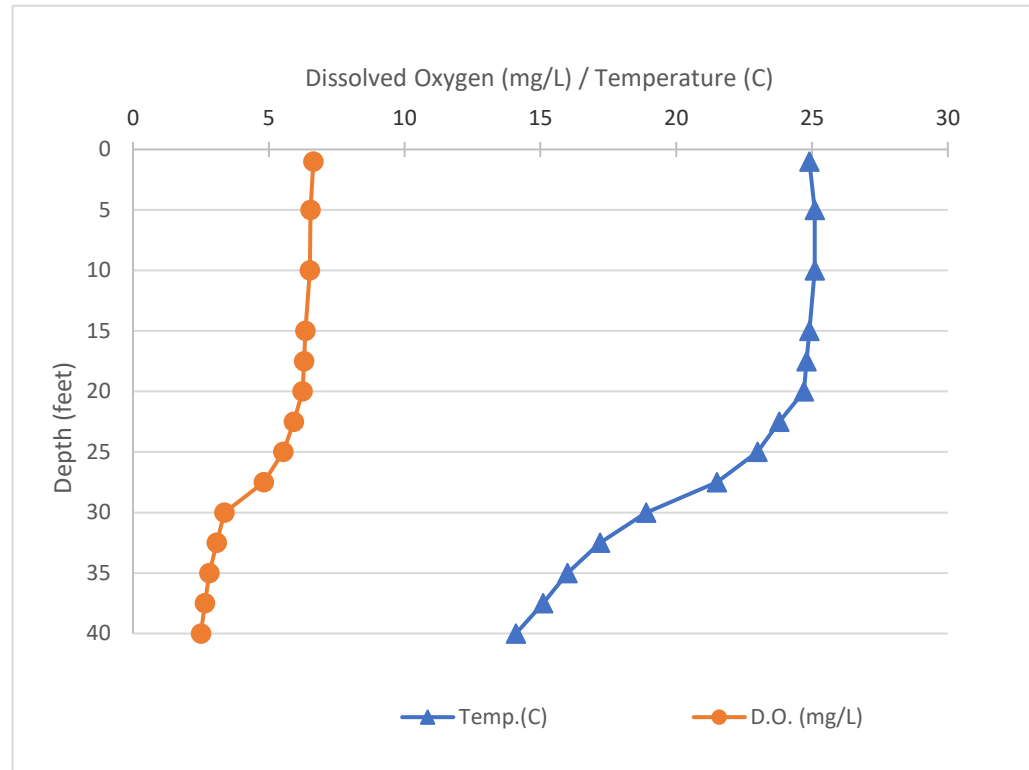

Name: Fishers Lake
 County: St. Joseph
 Site ID: 750139
 Date: 8/31/2022

Dissolved Oxygen and Temperature Profile

Depth (ft)	Temp.(C)	D.O. (mg/L)
1	24.8	6.87
5	24.8	6.24
10	24.8	6.27
15	24.7	6.26
17.5	24.6	6.18
20	24.6	6.19
22.5	24.5	6.01
25	24.3	5.96
27.5	22.8	4.78
30	20.7	3.51
32.5	18.2	3.42
35	17	3.1
37.5	16	2.98
40	15.1	2.81
42.5	14.4	2.68
45	13.9	2.46

Lake: Fishers Lake (St. Joseph Co.)

8/31/2022

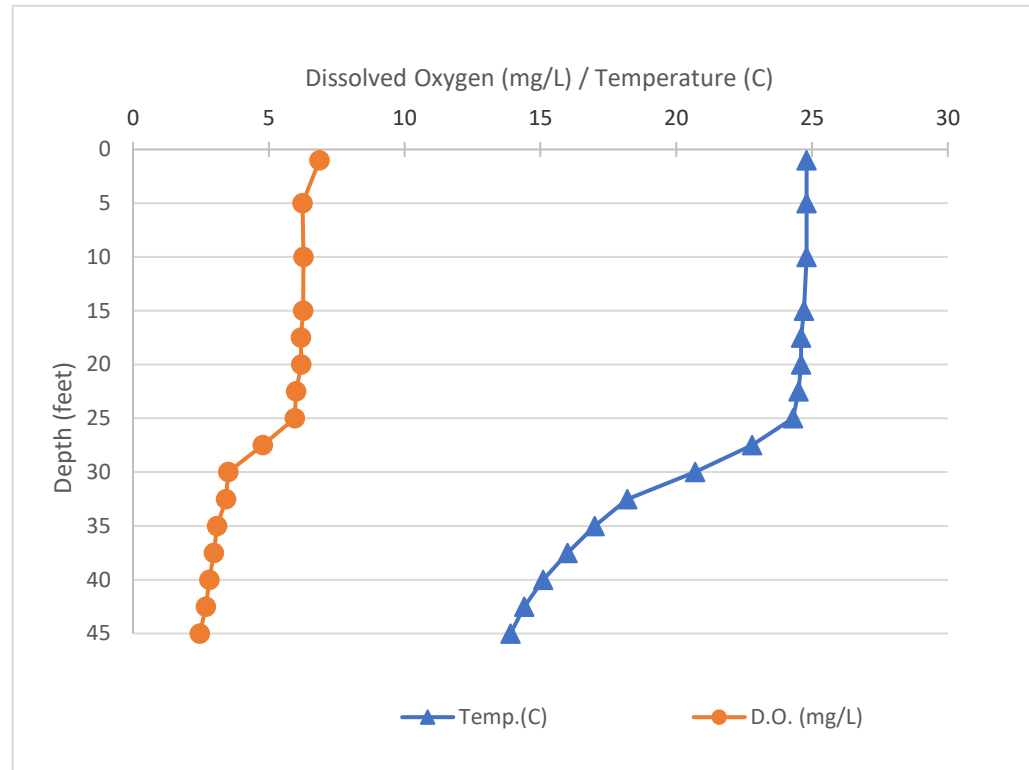

Name: Fishers Lake
 County: St. Joseph
 Site ID: 750139
 Date: 9/6/2022

Dissolved Oxygen and Temperature Profile

Depth (ft)	Temp.(C)	D.O. (mg/L)
1	24.8	6.3
5	24.8	6.27
10	24.6	6.3
15	24.5	6.12
17.5	24.4	6.16
20	24.3	6.02
22.5	23.9	5.55
25	23.6	4.66
27.5	21.2	3.87
30	19.5	3.04
32.5	17.8	2.95
35	16.1	2.76
37.5	15	2.66
40	14.5	2.45

Lake: Fishers Lake (St. Joseph Co.)

9/6/2022

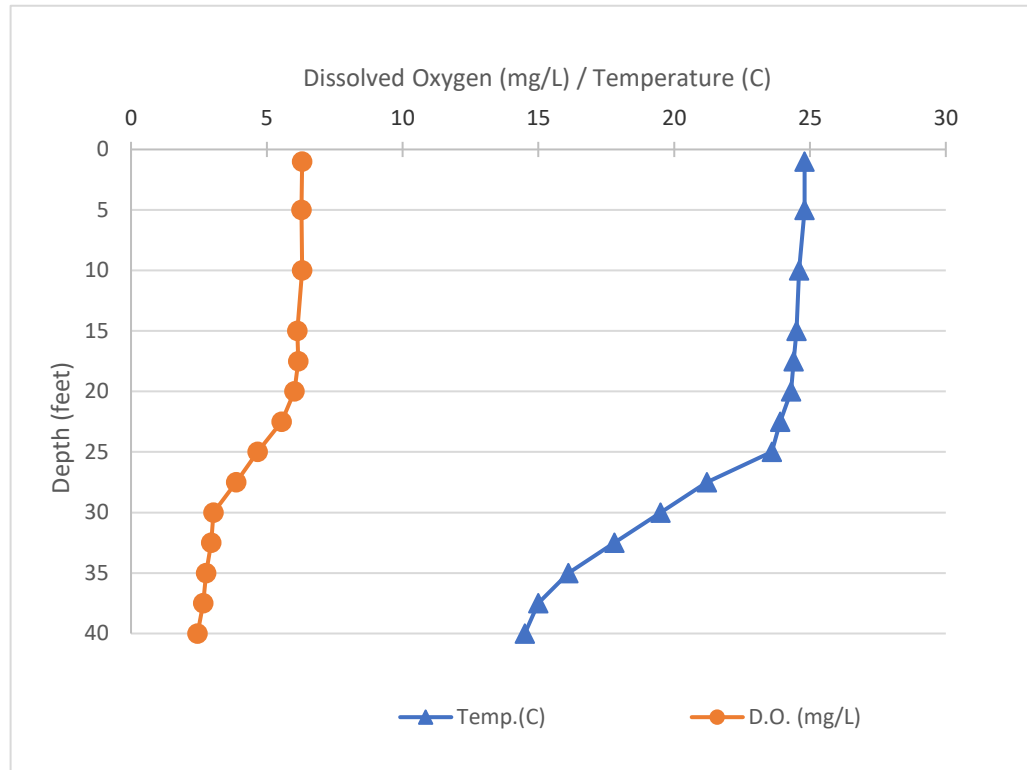

Name: Fishers Lake
County: St. Joseph
Site ID: 750139
Date: 9/21/2022

Dissolved Oxygen and Temperature Profile

Depth (ft)	Temp.(C)	D.O. (mg/L)
1	23.7	6.19
5	23.8	6.21
10	23.8	6.24
15	23.5	6.21
17.5	23.4	6.13
20	23.2	6
22.5	22.8	5.55
25	22.6	5.07
27.5	21.1	4.11
30	20.8	2.69
32.5	18.2	2.51
35	16.9	2.34
37.5	15.1	1.18
40	14.5	1.85

Lake: Fishers Lake (St. Joseph Co.)

9/21/2022

