



# 2023 Data Report for

# Klinger Lake, St. Joseph County

Site ID: 750136

41.8028°N, 85.5439°W

The CLMP is brought to you by:



**About this report:**

This report is a summary of the data that have been collected through the Cooperative Lakes Monitoring Program. The contents have been customized for your lake. The first page is a summary of the Trophic Status Indicators of your lake (Secchi Disk Transparency, Chlorophyll-a, Spring Total Phosphorus, and Summer Total Phosphorus). Where data are available, they have been summarized for the most recent field season, five years prior to the most recent field season, and since the first year your lake has been enrolled in the program.

If you did not take 8 or more Secchi disk measurements or 4 or more chlorophyll measurements, there will not be summary data calculated for these parameters. These numbers of measurements are required to ensure that the results are indicative of overall summer conditions.

If you enrolled in Dissolved Oxygen/Temperature, the summary page will have a graph of one of the profiles taken during the late summer (typically August or September). If your lake stratifies, we will use a graph showing the earliest time of stratification, because identifying the timing of this condition and the depth at which it occurs is typically the most important use of dissolved oxygen measurements.

The back of the summary page will be an explanation of the Trophic Status Index and where your lake fits on that scale.

The rest of the report will be aquatic plant summaries, Score the Shore results, and larger graphs, including all Dissolved Oxygen/Temperature Profiles that you recorded. For Secchi Disk, Chlorophyll, and Phosphorus parameters, you need to have two years of data for a graph to make logical sense. Therefore if this is the first year you have enrolled in the CLMP, you will not receive a graph for these parameters.

Remember that some lakes see a lot of fluctuation in these parameters from year to year. Until you have eight years worth of data, consider all trends to be preliminary.

To learn more about the CLMP monitoring parameters or get definitions to unknown terms, check out the CLMP Manual, found at: [https://micorps.net/wp-content/uploads/2021/03/CLMP-Manual-2019update2\\_2021.pdf](https://micorps.net/wp-content/uploads/2021/03/CLMP-Manual-2019update2_2021.pdf)

**Thank you!**

The CLMP leadership team would like to thank you for all of your efforts over the past year. The CLMP would not exist without dedicated and hardworking volunteers!

The CLMP Leadership Team is made of: Jo Latimore, Erick Elgin, Jean Roth, Tamara Lipsey, Mike Gallagher, Melissa DeSimone, and Paul Steen

**Questions?**

If you have questions on this report or believe that the tabulated data for your lake in this report are in error please contact:

**Paul Steen (psteen@hrwc.org), CLMP Data Analyst**

# Klinger Lake, St. Joseph County 2023 CLMP Results



## Secchi Disk Transparency (feet)

Year	# Readings	Min	Max	Average	Std. Dev	Carlson TSI
2023	17	10.0	30.0	15.1	6.0	38
2018-2022	54	5.5	28.5	11.7	5.2	42
1982-2017	530	4.0	32.5	11.1	3.8	43
2023 All CLMP Lakes	2825	0.5	51.0	12.2	2.7	43

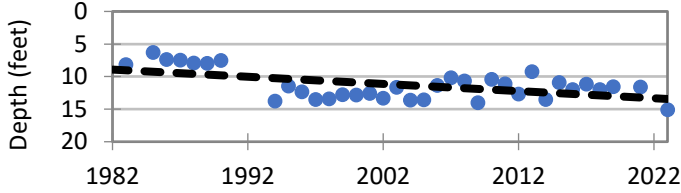

## Chlorophyll-a (parts per billion)

Year	# Samples	Min	Max	Median	Std. Dev	Carlson TSI
2023	2*	<1.0	<1.0			
2018-2022	15	<1.0	5.7	2.5	1.1	40
1999-2017	94	<1.0	5.8	2.5	1.3	39
2023 All CLMP Lakes	687	< 1.0	43.0	3.7	5.3	43

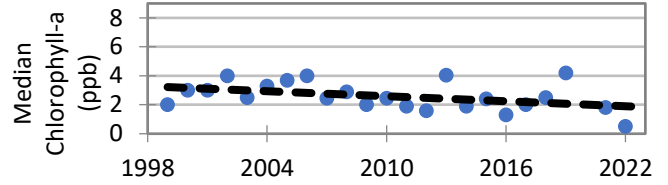

## Spring Phosphorus (parts per billion)

Year	# Samples	Min	Max	Average	Std. Dev
2022	1	10.0	10.0	10.0	NA
2017-2021	4	<5 T	11.0	7.0	2.9
1995-2016	20	<=3 W	12.0	6.6	2.5
2023 All CLMP Lakes	220	<5	220.0	20.7	21.3

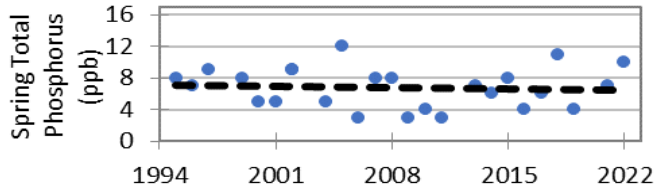

## Summer Phosphorus (parts per billion)

Year	# Samples	Min	Max	Average	Std. Dev	Carlson TSI
2023	1	8.0	8.0	8.0	NA	34
2018-2022	3	5.0	9.0	7.0	2.0	32
1999-2017	19	<=3 W	16.0	7.2	3.7	33
2023 All CLMP Lakes	234	<= 3	150.0	17.4	15.3	45

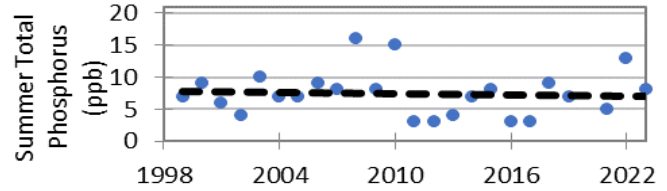

## Dissolved Oxygen and Temperature Profile

8/14/2019

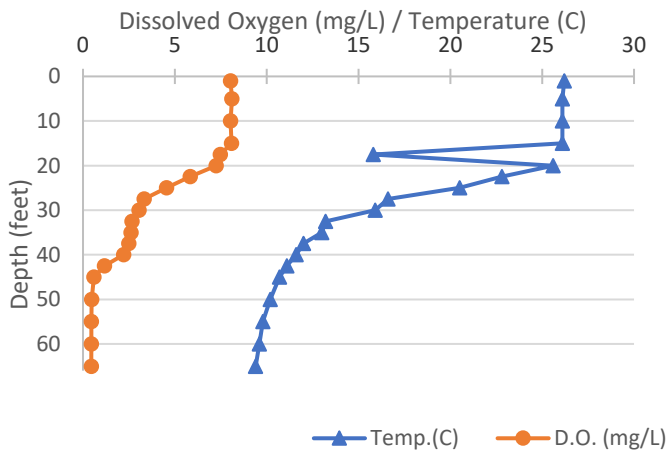

## Summary

	2023	2018-2022	1982-2017
Average TSI			
Klinger Lake	36	38	39
All CLMP Lakes	44	41	42

With an average TSI score of 36 based on 2023 Secchi transparency and summer total phosphorus data, this lake is rated as oligotrophic.

The lake keeps some dissolved oxygen in the bottom waters through early summer, but by mid-summer the lake has stratified and the bottom water is devoid of oxygen.

Long term trends indicate that the trophic status parameters have not changed beyond minor year-to-year variation since the 1990s.

Transparency is quite a bit higher since the 1980s.

Reminder: 4 chlorophyll measurements are required in order to use the data in graphs and trends.

\* = Minimum # samples not met for average/median/TSI value

<1.0 = Chlorophyll-a: Sample value is less than limit of quantification (<1 ppb).

W= Value is less than the detection limit (<3 ppb) T = Value reported is less than the reporting limit (5 ppb)

# Trophic Status Index Explained

In 1977, limnologist Dr. Robert Carlson developed a numerical scale (0-100) where the numbers indicate the level of nutrient enrichment. Using the proper equations, we can convert results from Summer Total Phosphorus, Secchi Depth, and Chlorophyll-a to this Trophic Status Index (TSI). The TSI numbers are furthermore grouped into general categories (oligotrophic, mesotrophic, eutrophic, and hypereutrophic), to quickly give us a way to understand the general nutrient level of any lake.

The tables below give the results-to-TSI conversions for the water quality data ranges normally seen in the CLMP. The formulas for this conversion can be found in the CLMP manual (link is on page 2 of this report).

Phosphorus (ppb)	TSI Value
<5	<27
6	30
8	34
10	37
12	40
15	43
18	46
21	48
24	50
32	54
36	56
42	58
48	60
>50	>61

Secchi Depth (ft)	TSI Value
>30	<28
25	31
20	34
15	38
12	42
10	44
7.5	48
6	52
4	57
<3	>61

Chlorophyll-a (ppb)	TSI Value
<1	<31
2	37
3	41
4	44
6	48
8	51
12	55
16	58
22	61
>22	>61

TSI for Klinger Lake in 2023	
Average	36
Secchi Disk	38
Summer TP	34
Chlorophyll-a	



^ Average  
 ^ Secchi Transparency  
 ^ Total Phosphorus

**Oligotrophic:** Generally deep and clear lakes with little aquatic plant or algae growth. These lakes maintain sufficient dissolved oxygen in the cool, deep-bottom waters during late summer to support cold water fish, such as trout and whitefish.

**Mesotrophic:** Lakes that fall between oligotrophic and eutrophic. Mid-ranged amounts of nutrients.

**Eutrophic:** Highly productive eutrophic lakes are generally shallow, turbid, and support abundant aquatic plant growth. In deep eutrophic lakes, the cool bottom waters usually contain little or no dissolved oxygen. Therefore, these lakes can only support warm water fish, such as bass and pike.

**Hypereutrophic:** A specialized category of eutrophic lakes. These lakes exhibit extremely high productivity, such as nuisance algae and weed growth.

# Klinger Lake, St. Joseph County 2015 Exotic Aquatic Plant Watch Results



The Exotic Aquatic Plant Watch was conducted on Klinger Lake in 2015.

This survey involves sampling at multiple locations around the lake to detect new invaders, and document the extent of known invaders. While notes on other plant species may be recorded during the survey, the effort focuses on four highly invasive species: Eurasian watermilfoil (*Myriophyllum spicatum*), starry stonewort (*Nitellopsis obtusa*), curly-leaf pondweed (*Potamogeton crispus*), and Hydrilla (*Hydrilla verticillata*).

The table below summarizes the results of the 2015 Exotic Aquatic Plant Watch on Klinger Lake.

---

**Klinger Lake, St. Joseph County**  
**2015 Exotic Aquatic Plant Watch Results**  
**Survey Date(s): July 27, August 20, August 27**

---

<u>Species</u>	<u>Status</u>	<u>Comments</u>
Eurasian watermilfoil	FOUND	Found in one small area on 8/27; reported and treated
Starry stonewort	not found	
Curly-leaf pondweed	not found	
Hydrilla	not found	

---

Visit the MiCorps Data Exchange (<https://micorps.net>) or contact the lead volunteer on your lake for more details on the survey, including sampling locations, maps, and abundance information, and for information on past surveys.

# Klinger Lake, St. Joseph County 2015 Score the Shore Results



The Score the Shore Habitat Assessment was conducted on Klinger Lake in 2015.

This assessment involves rating 1000 foot sections of shoreline for aquatic vegetation, shoreline vegetation, erosion, and erosion control practices (like sea walls). Each shoreline section is given three scores ranging from 0-100 for the categories of Littoral, Riparian, and Erosion Management. The three scores are averaged to produce a average section score. Then a total score is given to the entire lake by averaging all of the average section scores. A score of 0 indicates a shoreline that has been extremely disturbed by human impacts and no natural shoreline remains. A score of 100 indicates a shoreline that is nearly pristine.

### How does your lake compare to others in the program?

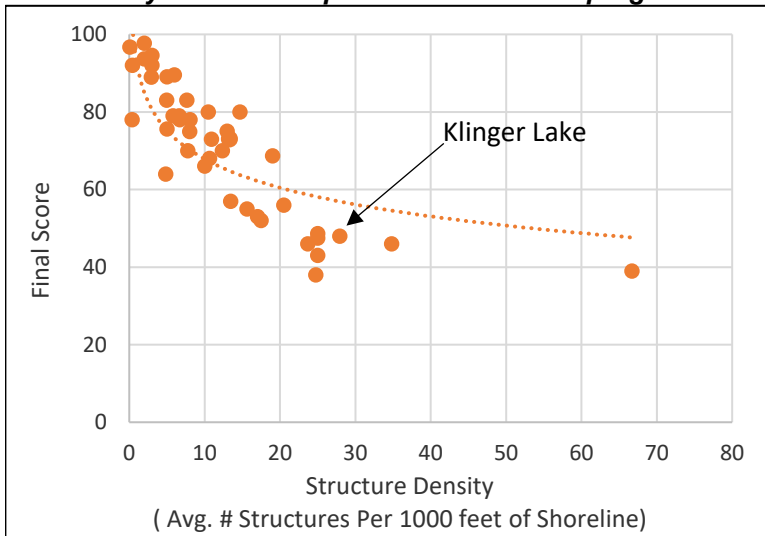

<b>Klinger Lake:</b>	
Number of Sections:	25
Number of Structures:	698
Structure Density:	27.9
Final Score:	48

<b>All 42 Participating Lakes from 2015-2018:</b>	
Avg. Number of Sections:	16.3
Avg. Number of Structures:	248.5
Avg. Structure Density:	15.2
Avg. Final Score:	70.5

### Analysis specific to Klinger Lake:

With a fairly high house and dock density as compared to the other lakes, it would be expected that the quality of the lakeshore habitat would be lower in Klinger Lake. Overall, all of the sections were classified as either poor or fair.

The weakest point of Klinger Lake assessment was the littoral zone (shallow water near the shore). Increasing aquatic vegetation, allowing fallen trees to remain in the water, and reducing shoreline erosion would be the primary way to boost this score.

COOPERATIVE LAKES MONITORING PROGRAM  
SUMMER MEAN TRANSPARENCY

**Klinger Lake (St. Joseph Co.), 750136**

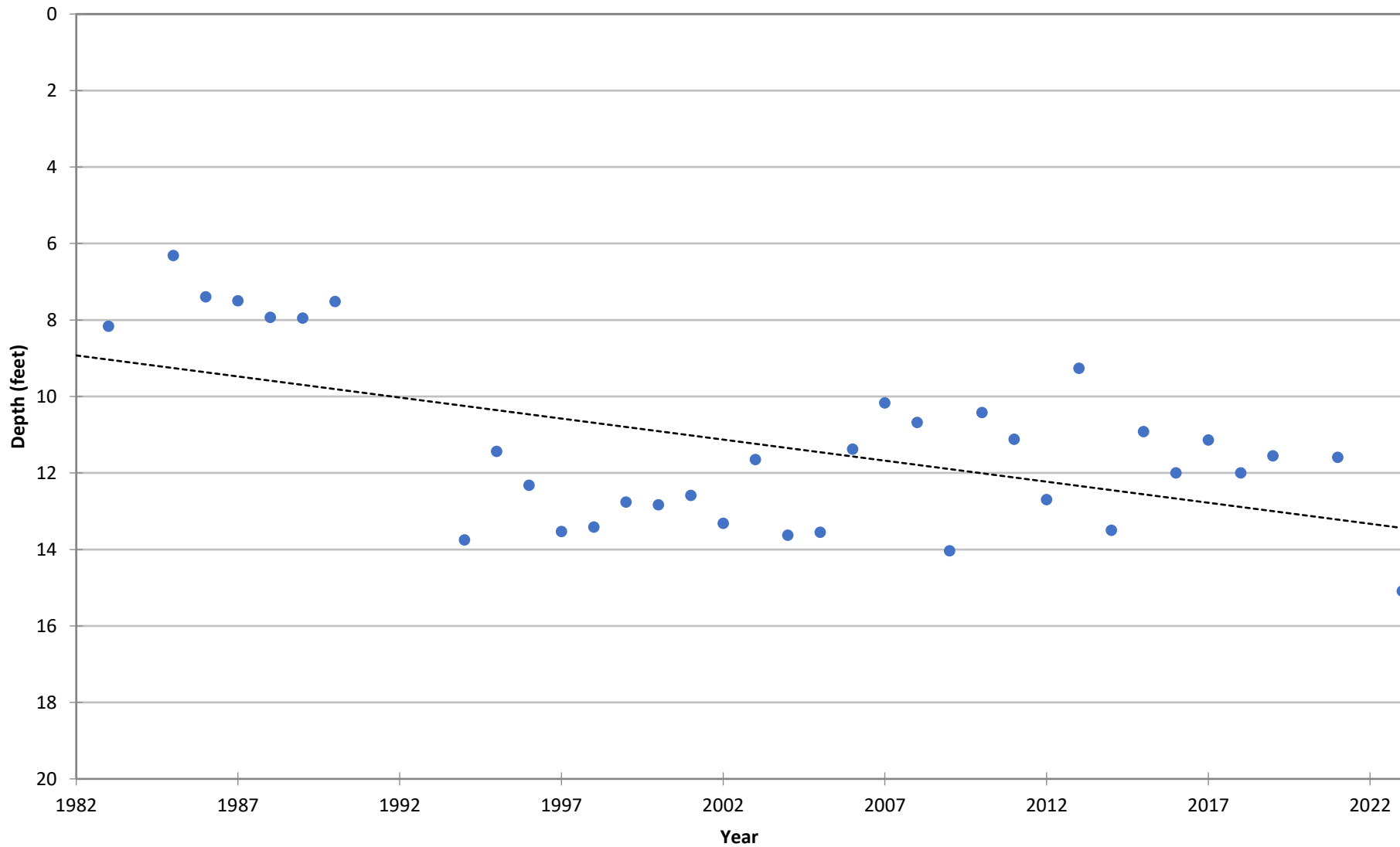

COOPERATIVE LAKES MONITORING PROGRAM  
SPRING TOTAL PHOSPHORUS

**Klinger Lake (St. Joseph Co.), 750136**

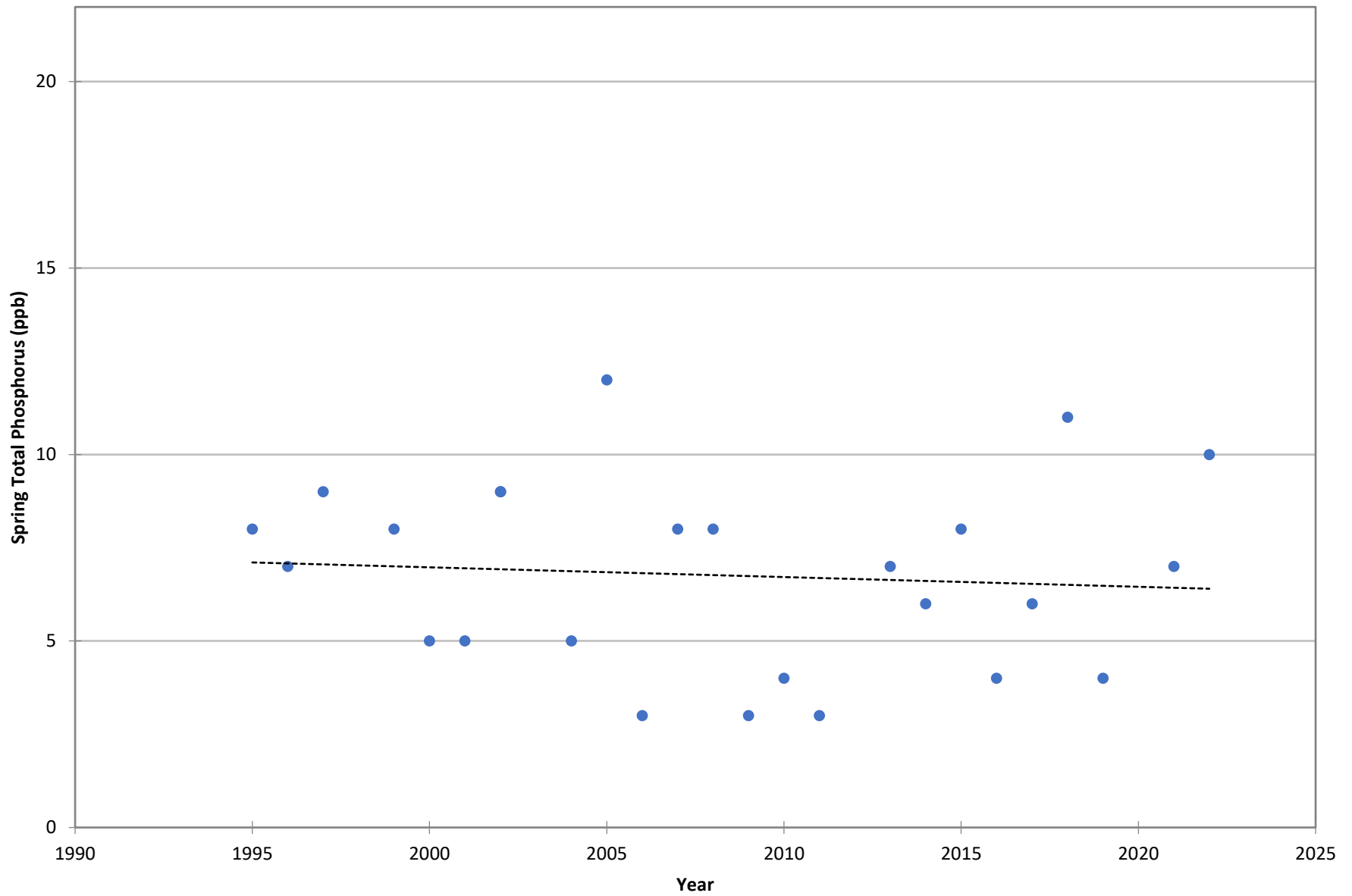



COOPERATIVE LAKES MONITORING PROGRAM  
SUMMER TOTAL PHOSPHORUS

**Klinger Lake (St. Joseph Co.), 750136**

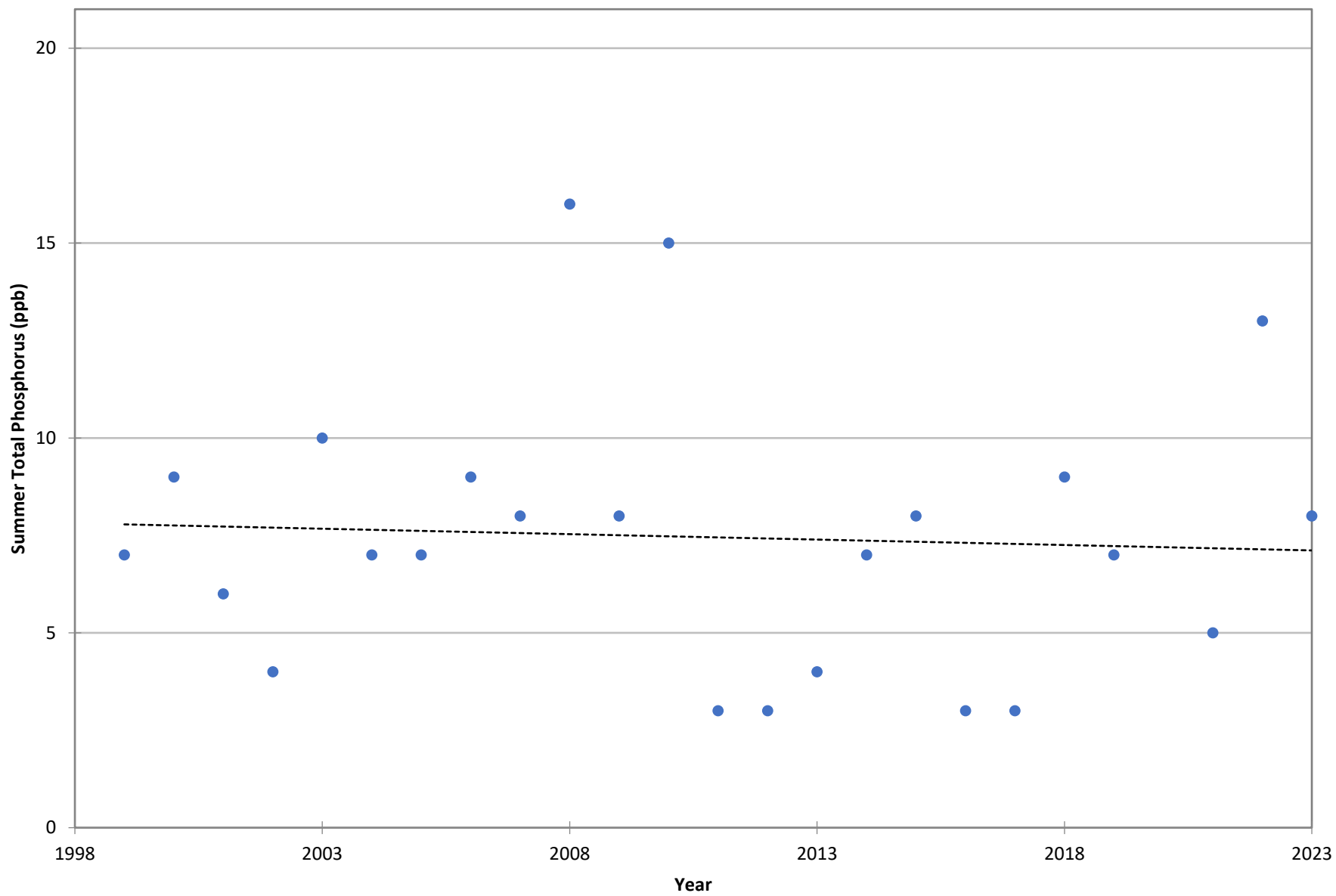

COOPERATIVE LAKES MONITORING PROGRAM  
SUMMER MEDIAN CHLOROPHYLL-A

**Klinger Lake (St. Joseph Co.), 750136**

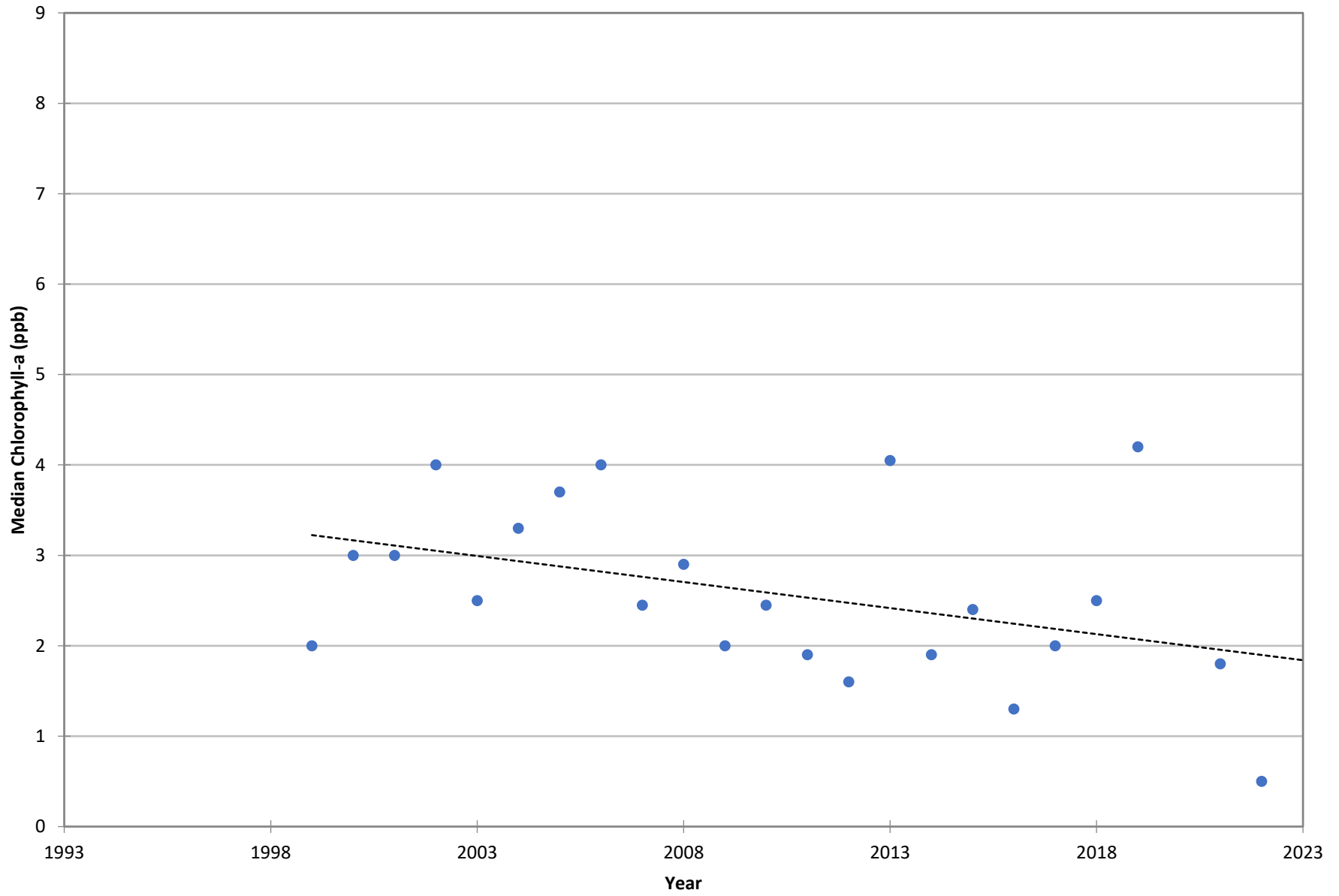

Name: Klinger Lake  
County: St. Joseph  
Site ID: 750136  
Date: 5/15/2019

### Dissolved Oxygen and Temperature Profile

Depth (ft)	Temp.(C)	D.O. (mg/L)
1	14.7	10.94
5	14.2	10.75
10	13.3	10.68
15	13.1	10.22
17.5	13.1	10.42
20	13	10.45
22.5	12.9	10.49
25	12.9	10.54
27.5	12.8	10.31
30	12.7	10.15
32.5	12.3	10.1
35	11.9	10.11
37.5	10.6	10.01
40	10.5	9.95
42.5	10.5	9.65
45	10.4	9.77
50	10.2	9.42
55	9.8	8.66
60	9.4	8.53
65	9.3	8.02

Lake: Klinger Lake (St. Joseph Co.)

5/15/2019

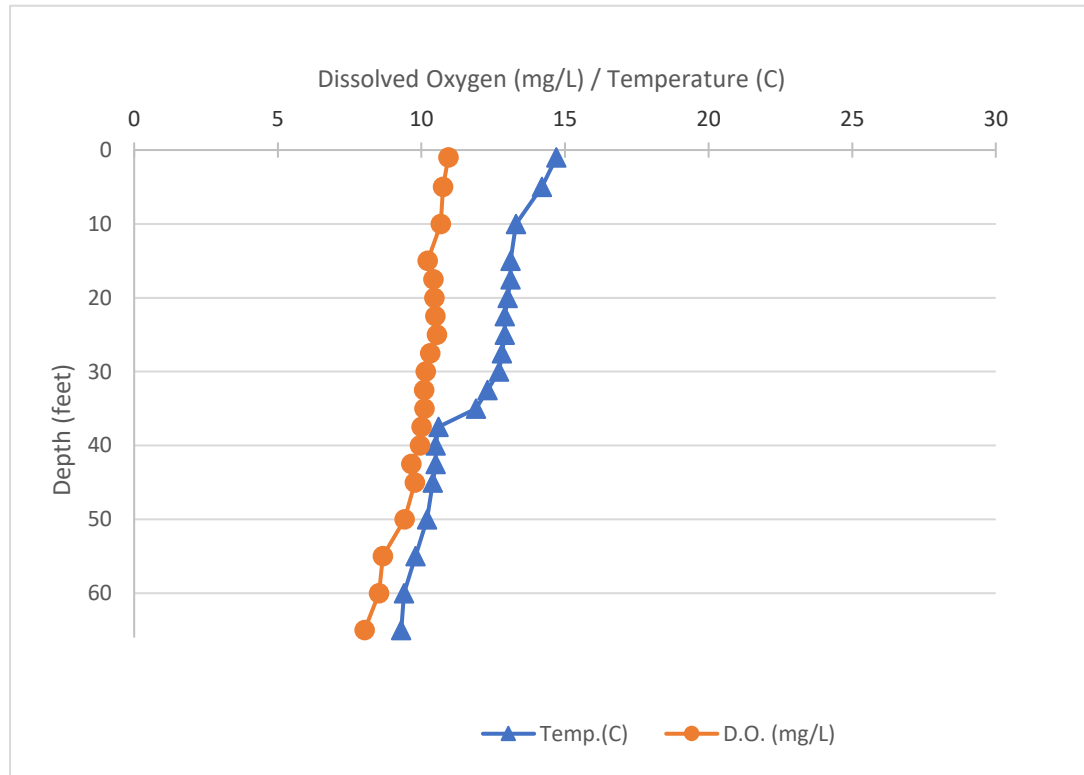

Name: Klinger Lake  
 County: St. Joseph  
 Site ID: 750136  
 Date: 5/25/2019

### Dissolved Oxygen and Temperature Profile

Depth (ft)	Temp.(C)	D.O. (mg/L)
1	22.5	8.63
5	22.5	8.51
10	22.4	8.6
15	22.3	8.52
17.5	21	9.22
20	20.6	9.13
22.5	19.5	8.53
25	17.9	8.85
27.5	16.2	9.07
30	14.4	8.47
32.5	13	8.5
35	12.4	8.24
37.5	11.5	7.89
40	11	7.51
42.5	10.6	7.09
45	10.5	6.7
50	10.1	5.55
55	9.9	5.2
60	8.7	4.3
65	9.6	2.99

Lake: Klinger Lake (St. Joseph Co.)

5/25/2019

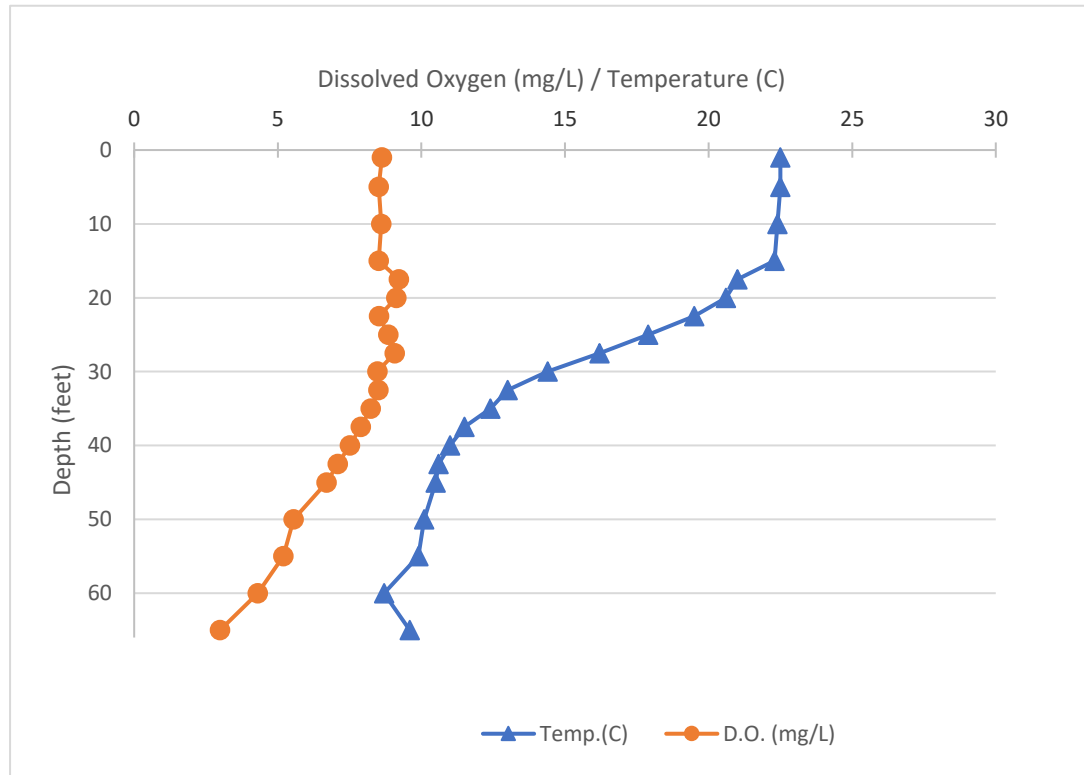

Name: Klinger Lake  
 County: St. Joseph  
 Site ID: 750136  
 Date: 5/29/2019

### Dissolved Oxygen and Temperature Profile

Depth (ft)	Temp.(C)	D.O. (mg/L)
1	20	9.76
5	20	9.47
10	19.9	9.44
15	19.4	9.51
17.5	18.9	9.7
20	17.1	10.06
22.5	15.1	10.53
25	14.9	10.27
27.5	14	10.59
30	13.7	10.56
32.5	12.4	10.23
35	12	10.03
37.5	11.2	9.9
40	10.8	9.19
42.5	10.5	9.03
45	10.4	8.74
50	10.1	8.46
55	9.9	7.93
60	9.8	7.47
65	9.7	7.3

Lake: Klinger Lake (St. Joseph Co.)

5/29/2019

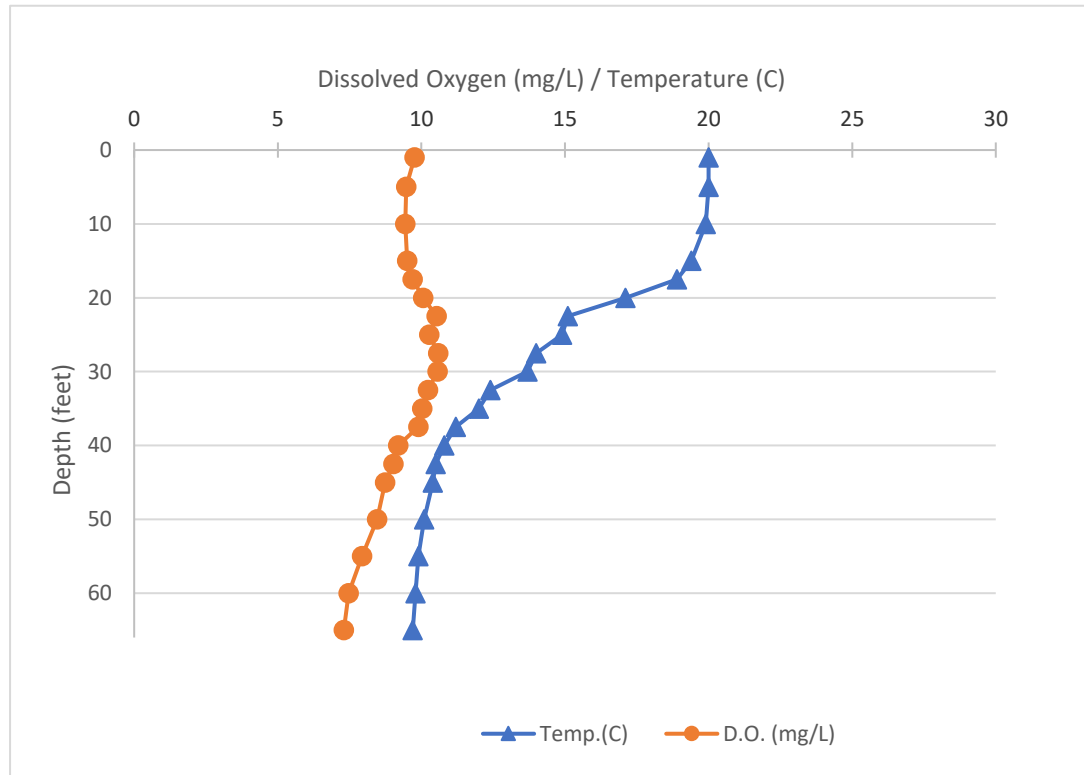

Name: Klinger Lake  
 County: St. Joseph  
 Site ID: 750136  
 Date: 6/11/2019

### Dissolved Oxygen and Temperature Profile

Depth (ft)	Temp.(C)	D.O. (mg/L)
1	21.3	9.14
5	21.3	9.06
10	21.2	9.16
15	21.1	9.23
17.5	21	9.05
20	20.8	9.1
22.5	16.9	10.85
25	15.8	10.95
27.5	14.1	10.16
30	13.6	9.74
32.5	12.6	9.66
35	12.1	9.44
37.5	11.4	8.85
40	11	8.74
42.5	10.6	8.2
45	10.4	7.62
50	10.1	7.18
55	9.9	6.49
60	9.7	5.52
65	9.6	4.8
70	9.4	3.33

Lake: Klinger Lake (St. Joseph Co.)

6/11/2019

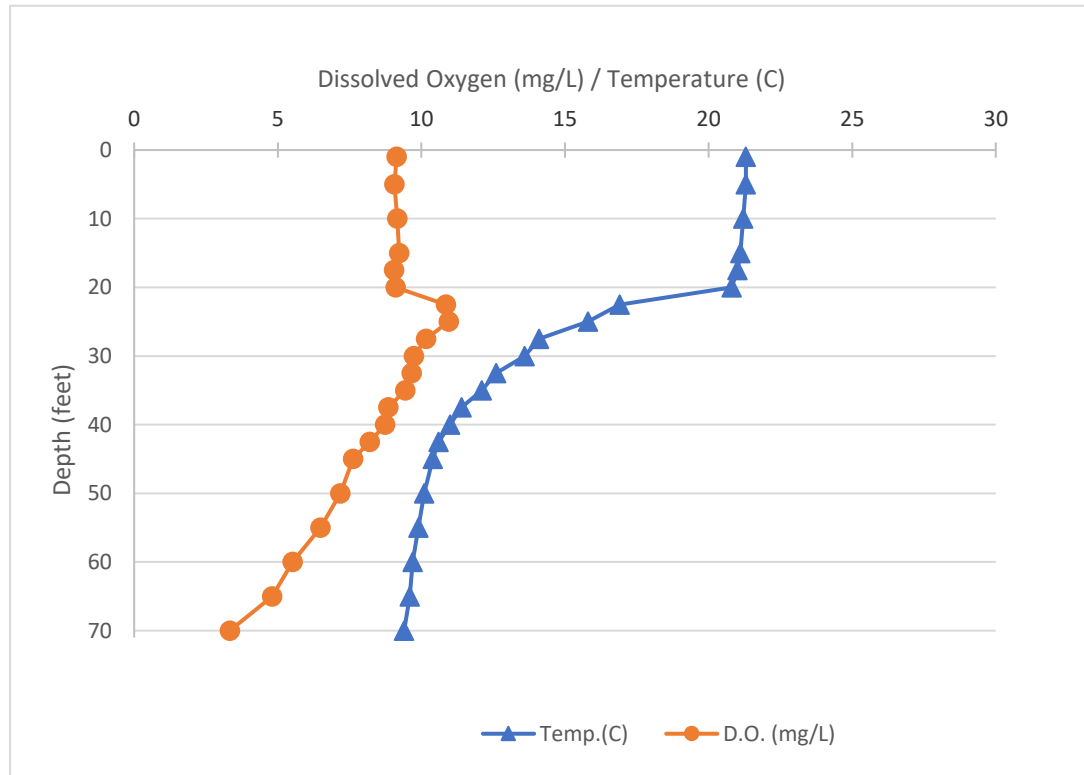

Name: Klinger Lake  
 County: St. Joseph  
 Site ID: 750136  
 Date: 7/18/2019

### Dissolved Oxygen and Temperature Profile

Depth (ft)	Temp.(C)	D.O. (mg/L)
1	28.8	8.25
5	28.9	8.46
10	28.4	8.8
15	27.5	8.67
17.5	24.8	10.29
20	22.9	9.47
22.5	20.4	6.91
25	18.3	7.06
27.5	16	6.48
30	15.1	6.3
32.5	13	5.7
35	12.5	5.45
37.5	11.7	5.61
40	11.4	5.53
42.5	10.9	5.13
45	10.7	4.53
50	10.2	3.26
55	9.9	2.27
60	9.6	0.9
65	9.4	0.54

Lake: Klinger Lake (St. Joseph Co.)

7/18/2019

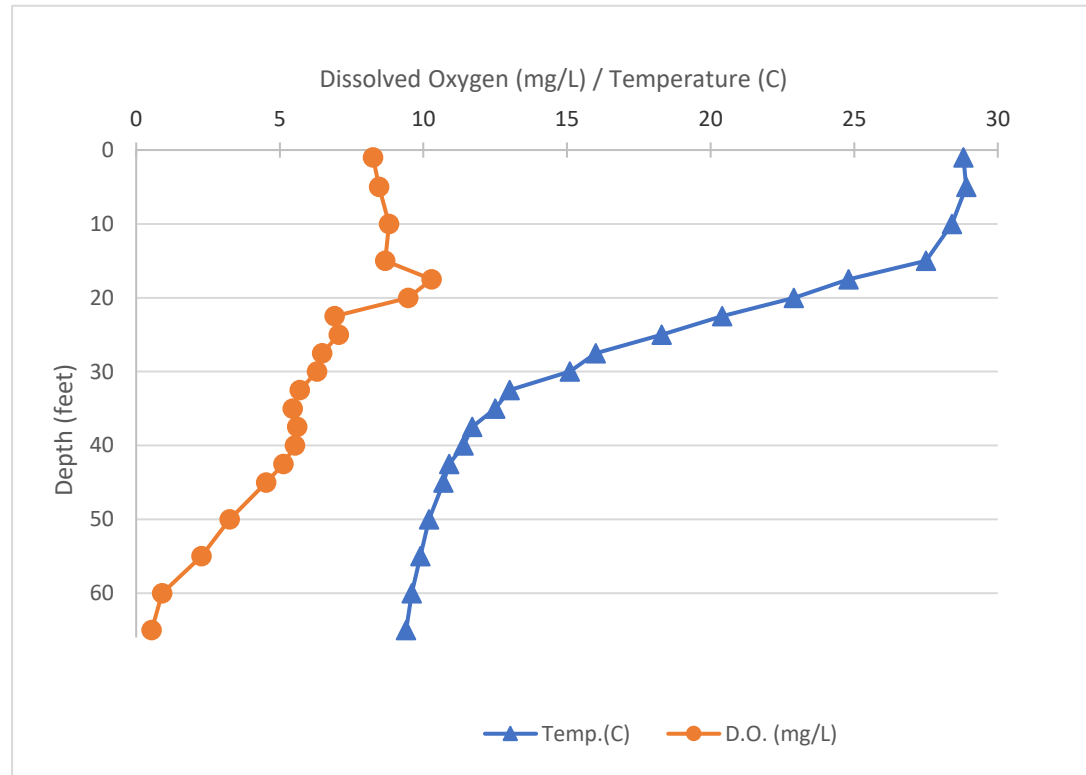

Name: Klinger Lake  
 County: St. Joseph  
 Site ID: 750136  
 Date: 7/31/2019

### Dissolved Oxygen and Temperature Profile

Depth (ft)	Temp.(C)	D.O. (mg/L)
1	26	7.55
5	26	7.67
10	26	7.6
15	26	7.69
17.5	25.9	7.71
20	25.5	7.54
22.5	20.7	6.14
25	18.9	5.8
27.5	16.4	4.71
30	15.2	3.84
32.5	13.5	3.7
35	12.8	4.08
37.5	11.9	4.06
40	11.5	3.91
42.5	10.8	2.96
45	10.7	2.71
50	10.1	0.78
55	9.9	0.69
60	9.6	0.56
65	9.4	0.55

Lake: Klinger Lake (St. Joseph Co.)

7/31/2019

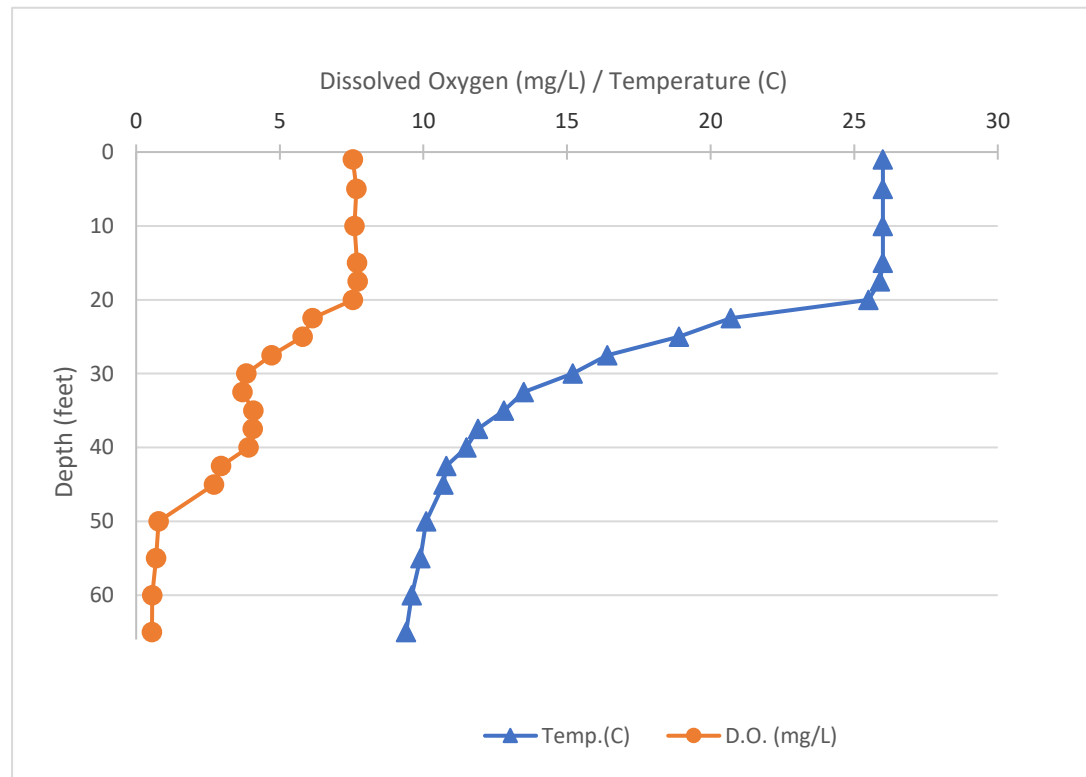



Name: Klinger Lake  
 County: St. Joseph  
 Site ID: 750136  
 Date: 8/14/2019

### Dissolved Oxygen and Temperature Profile

Depth (ft)	Temp.(C)	D.O. (mg/L)
1	26.2	8.04
5	26.1	8.11
10	26.1	8.03
15	26.1	8.08
17.5	15.8	7.48
20	25.6	7.25
22.5	22.8	5.84
25	20.5	4.54
27.5	16.6	3.33
30	15.9	3.05
32.5	13.2	2.66
35	13	2.61
37.5	12	2.5
40	11.6	2.22
42.5	11.1	1.17
45	10.7	0.6
50	10.2	0.47
55	9.8	0.46
60	9.6	0.46
65	9.4	0.45

Lake: Klinger Lake (St. Joseph Co.)

8/14/2019

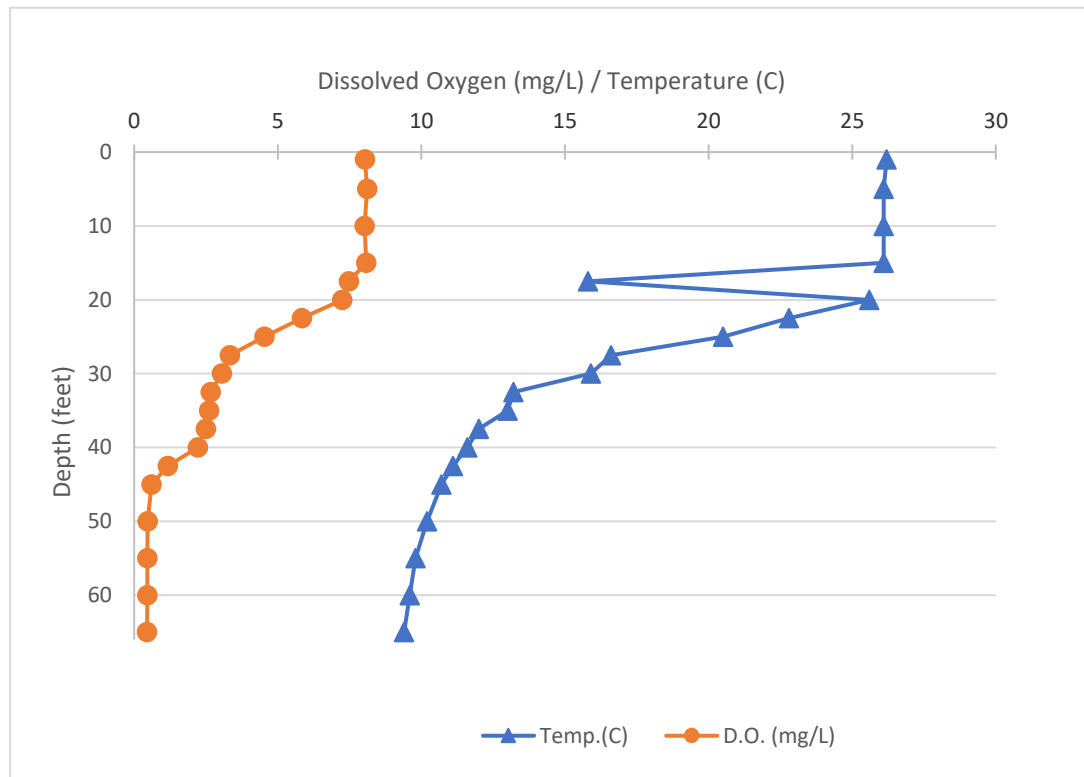

Name: Klinger Lake  
 County: St. Joseph  
 Site ID: 750136  
 Date: 8/28/2019

### Dissolved Oxygen and Temperature Profile

Depth (ft)	Temp.(C)	D.O. (mg/L)
1	23.2	7.66
5	23.2	7.63
10	23.2	7.62
15	23.2	7.58
17.5	23.2	7.47
20	23.2	7.41
22.5	23.2	7.48
25	22.4	6.31
27.5	18.3	3.25
30	23.1	7.06
32.5	23.2	7.16
35	13.2	2.35
37.5	12.2	1.13
40	11.5	0.58
42.5	11.1	0.48
45	10.7	0.45
50	10.6	0.41
55	10.2	0.62
60	10	0.48
65	9.7	0.45

Lake: Klinger Lake (St. Joseph Co.)

8/28/2019

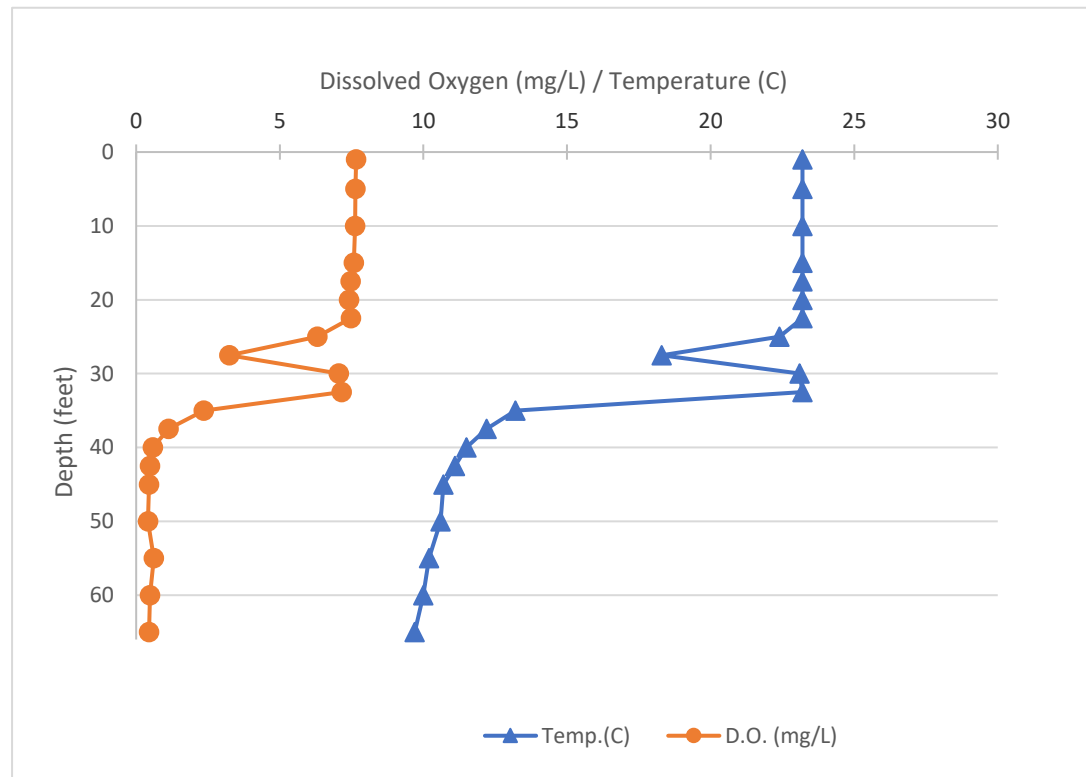

Name: Klinger Lake  
 County: St. Joseph  
 Site ID: 750136  
 Date: 9/11/2019

### Dissolved Oxygen and Temperature Profile

Depth (ft)	Temp.(C)	D.O. (mg/L)
1	22.9	8.8
5	22.4	8.65
10	22.2	8.76
15	21.8	8.48
17.5	21.5	8.42
20	21.4	8.1
22.5	21.2	7.73
25	21.2	7.71
27.5	20.2	6.32
30	18.3	1.49
32.5	15.2	0.68
35	13.3	0.44
37.5	12.3	0.43
40	11.8	0.42
42.5	11.1	0.44
45	10.9	0.45
50	10.3	0.45
55	9.9	0.47
60	9.6	0.47
65	9.3	0.48

Lake: Klinger Lake (St. Joseph Co.)

9/11/2019

